

REVISION #1: 12/22/2025:  
 REVISED SHEETS: U1-U4, U7, U9, U11  
 ADDED SHEETS: GI14

REVISION #2: 3/27/2026:  
 REVISED SHEETS: U-1-U-7, U-9, U-10

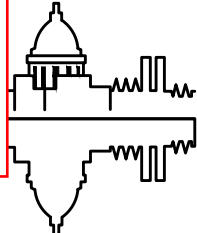

Madison, Wisconsin

# CITY OF MADISON

## CITY ENGINEERING DIVISION

### DEPARTMENT OF PUBLIC WORKS

# PLAN OF PROPOSED IMPROVEMENT

INDEX OF SHEETS

SHEET NO.	PO1	PROJECT OVERVIEW
SHEET NO.	D1-D2	TYPICAL SECTIONS & DETAILS
SHEET NO.	EC1-EC4	EROSION CONTROL PLANS
SHEET NO.	P1-P4	STREET PLAN & PROFILES
SHEET NO.	U1-U7	SEWER PLAN & PROFILES
SHEET NO.	U8-U11	STORM & SANITARY SEWER SCHEDULES
SHEET NO.	GI1-GI14	GREEN INFRASTRUCTURE PLANS
SHEET NO.	PM1-PM5	PAVEMENT MARKING PLANS
SHEET NO.	X1-X8	CROSS SECTIONS

## MEYER AVENUE ASSESSMENT DISTRICT - 2025

CITY PROJECT NO. 15219  
 CONTRACT NO. 8785

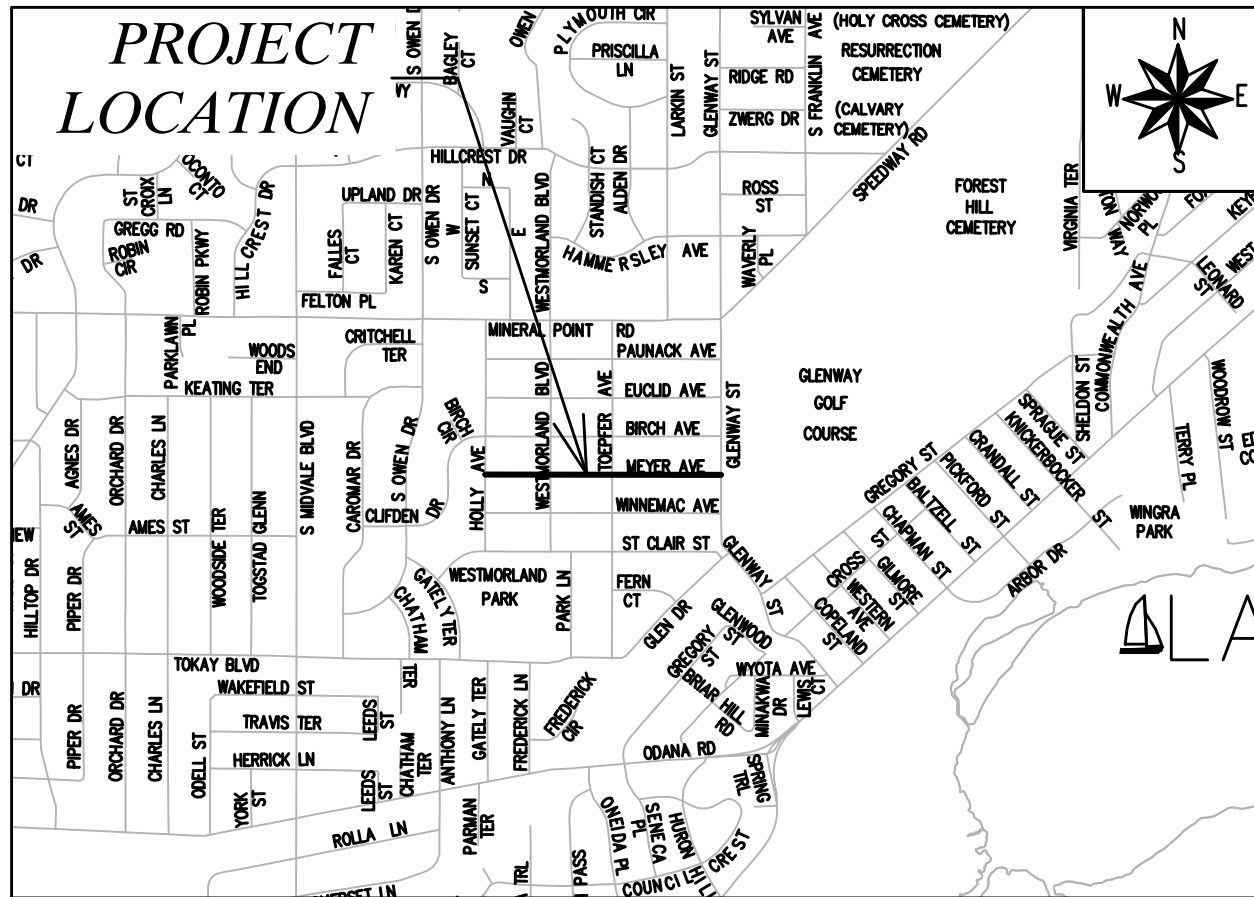

EARTH WORK SUMMARY:  
 EXCAVATION CUT(MEASURED PLAN QUANTITY) = 3,295 C.Y.  
 ESTIMATED UNDISTRIBUTED UNDERCUT = 660 C.Y.  
 TOTAL UNCLASSIFIED EXCAVATION CUT = 3,955 C.Y.

CONVENTIONAL SIGNS	
FIELD VERIFY ALL UTILITY LOCATIONS	
GAS	— G —
STORM SEWER	— ST —
SANITARY SEWER	— SAN —
WATER	— W —
BURIED ELECTRIC	— E —
OVERHEAD ELECTRIC	— OH —
POWER POLE	□
ADA COMPLIANT RAMP W/ DETECTABLE WARNING FIELD	■
COMBUSTIBLE FLUIDS	☀

NOTES:  
 - ALL GUTTERS SHALL DRAIN WITH A MINIMUM GRADE OF 0.50% TOWARD STORM SEWER INLETS.  
 - SIDEWALK RAMPS SHALL HAVE A MAXIMUM SLOPE OF 1" PER 12", SIDEWALK AND CURB RAMPS SHALL BE CONSTRUCTED WITH A SIDE SLOPE OF 2.00%. SIDEWALK SHALL HAVE A MINIMUM LONGITUDINAL SLOPE OF 0.50% AND A MAXIMUM LONGITUDINAL SLOPE OF 5.00% EXCEPT HERE STREET GRADES EXCEED 5.00%.  
 - CITY MAINTENANCE PLAN NOT REQUIRED.

PUBLIC IMPROVEMENT PROJECT  
 APPROVED

DATE: FEBRUARY 25, 2025

BY THE COMMON COUNCIL  
 OF MADISON, WISCONSIN

PUBLIC IMPROVEMENT DESIGN  
 APPROVED BY:

*Julia* 06/18/2025

City Engineer Date

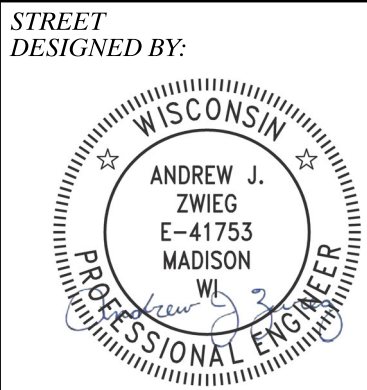

06/18/2025

GREEN INFRASTRUCTURE AND  
 RAIN GARDENS DESIGNED BY:

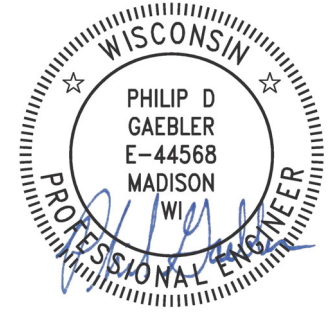

06/18/2025

SANITARY SEWER  
 DESIGNED BY:



06/18/2025

PAVEMENT MARKING  
 DESIGNED BY:



06/18/2025

STORM SEWER  
 DESIGNED BY:

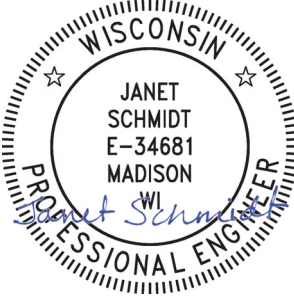

06/18/2025

PLOT SCALE: 1 IN=1 FT\_XREF  
 PLOT NAME: —  
 REV. DATE: 6/6/2025 10:31 AM  
 ORIGINATOR: CITY\_OF\_MADISON  
 FILE NAME: M:\DESIGN\Projects\15219\CAD\Streets\15219EN-TitleSheet.dwg

HOLLY AVE

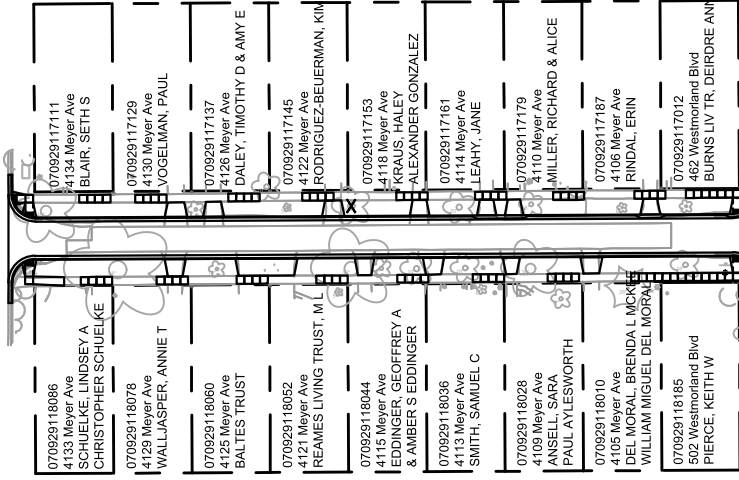

WESTMORLAND BLVD

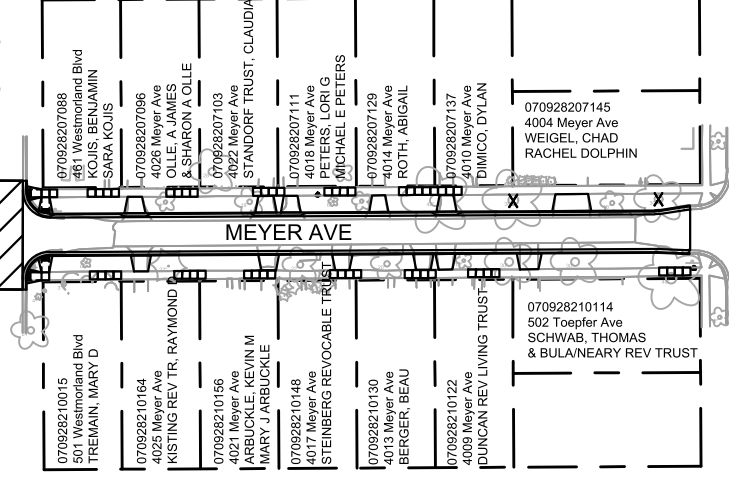

MEYER AVE

TOEPPER AVE

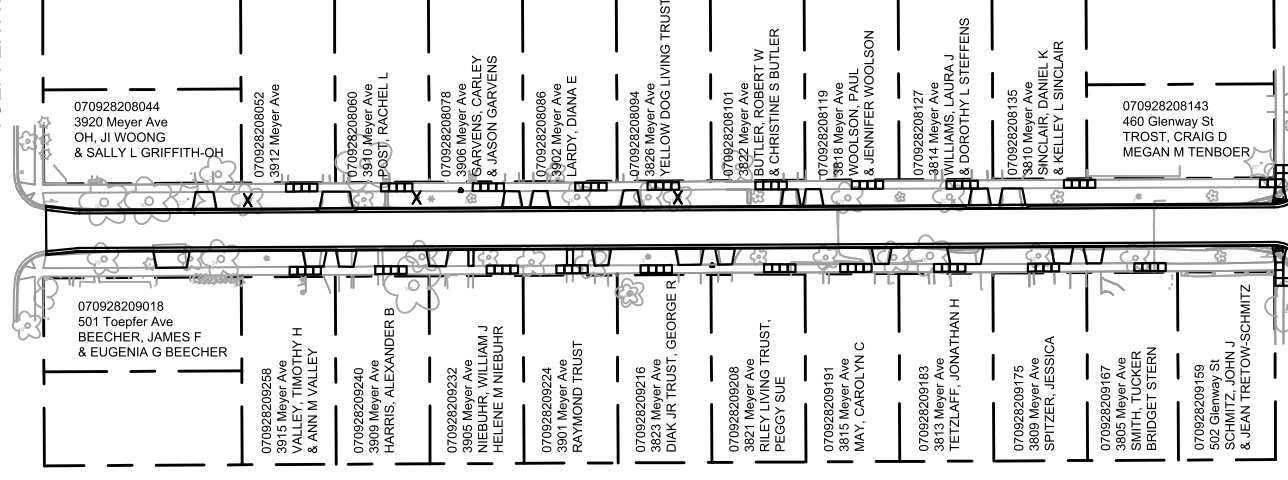

GLENWAY ST



PLAN OVERVIEW

MEYER AVENUE ASSESSMENT DISTRICT - 2025

M:\DESIGN\Projects\15219\CAD\Streets\15219EN-Corridor.dwg

15219

MADISON, WI

8785

CONTRACT NO:

MARK	REVISION	DATE	BY
15219	6/17/2025 5:52 PM		
Designed By: ##		Scale:	Custom
15219			PO-1

15219  
PO-1

MARK	REVISION	DATE	BY
15219	6/17/2025 5:45 PM		

15219  
MADISON, WI  
8785  
CONTRACT NO:

TYPICAL SECTIONS  
MEYER AVENUE ASSESSMENT DISTRICT - 2025  
M:\DESIGN\Projects\15219\CAD\Streets\15219EN-Details.dwg



15219  
D-1

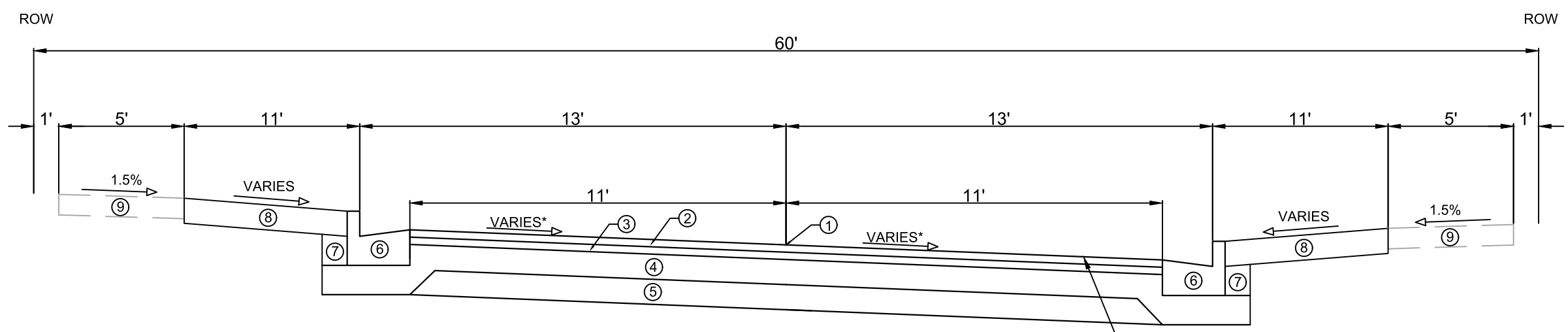

TYPICAL SECTION  
MEYER AVE  
NOT TO SCALE

- ① POINT REFERRED TO ON PROFILE
- ② 1.75" HMA PAVEMENT - TYPE 4 LT 58-28 S (UPPER LAYER)
- ③ 1.75" HMA PAVEMENT - TYPE 4 LT 58-28 S (LOWER LAYER)
- ④ 6" GRADATION 2 CRUSHED AGGREGATE BASE COURSE (UPPER LAYER)
- ⑤ 6" GRADATION 1 CRUSHED AGGREGATE BASE COURSE (LOWER LAYER)
- ⑥ CONCRETE CURB AND GUTTER TYPE 'A'
- ⑦ FILL INCIDENTAL TO CURB AND GUTTER INSTALLATION
- ⑧ RESTORE DISTURBED AREAS WITH 6" TOPSOIL, SEED, AND EROSION MATTING
- ⑨ 5" CONCRETE SIDEWALK, REMOVE AND REPLACE AS SHOWN ON THE PLAN OR AS DIRECTED BY THE ENGINEER

\*SEE CROSS SECTIONS FOR PAVEMENT SLOPE  
 \*\*REMOVAL OF EXISTING CONCRETE PAVEMENT REQUIRED FROM APPROX. STA 100+82 TO STA 104+69 AND STA 106+17 TO STA 109+50





MATCH LINE 104+75.00



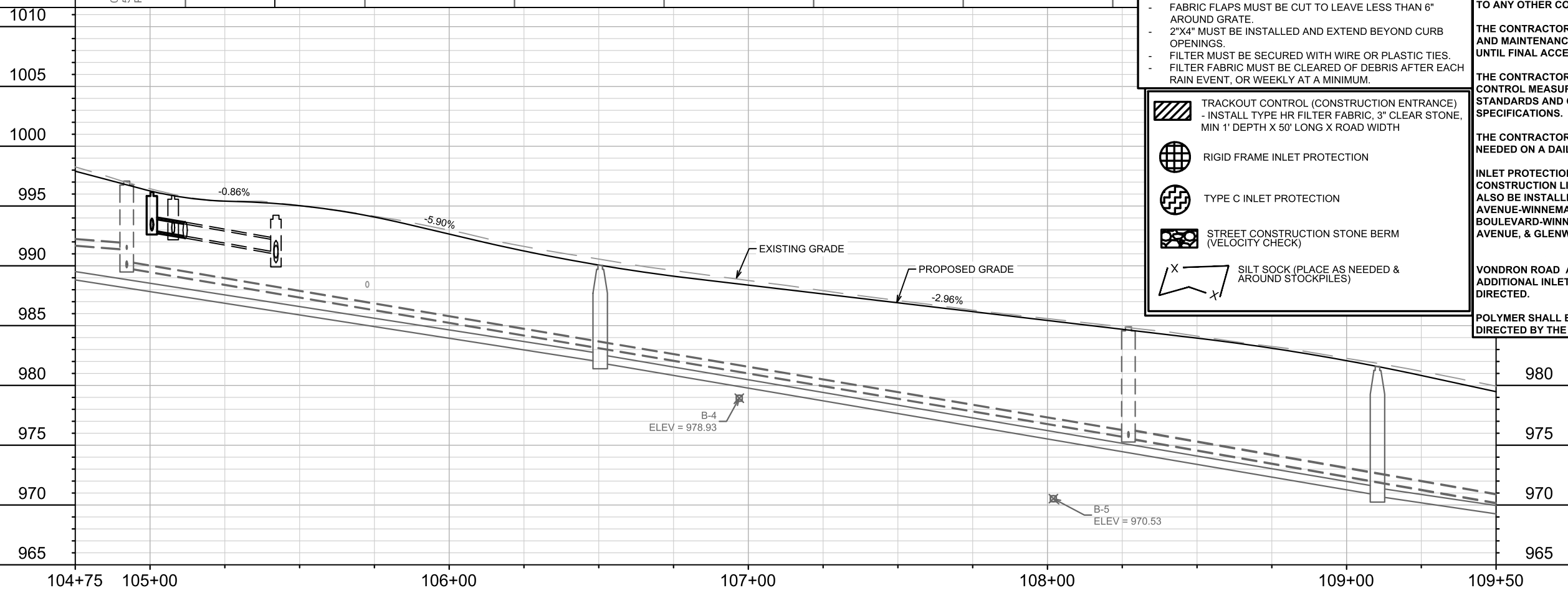
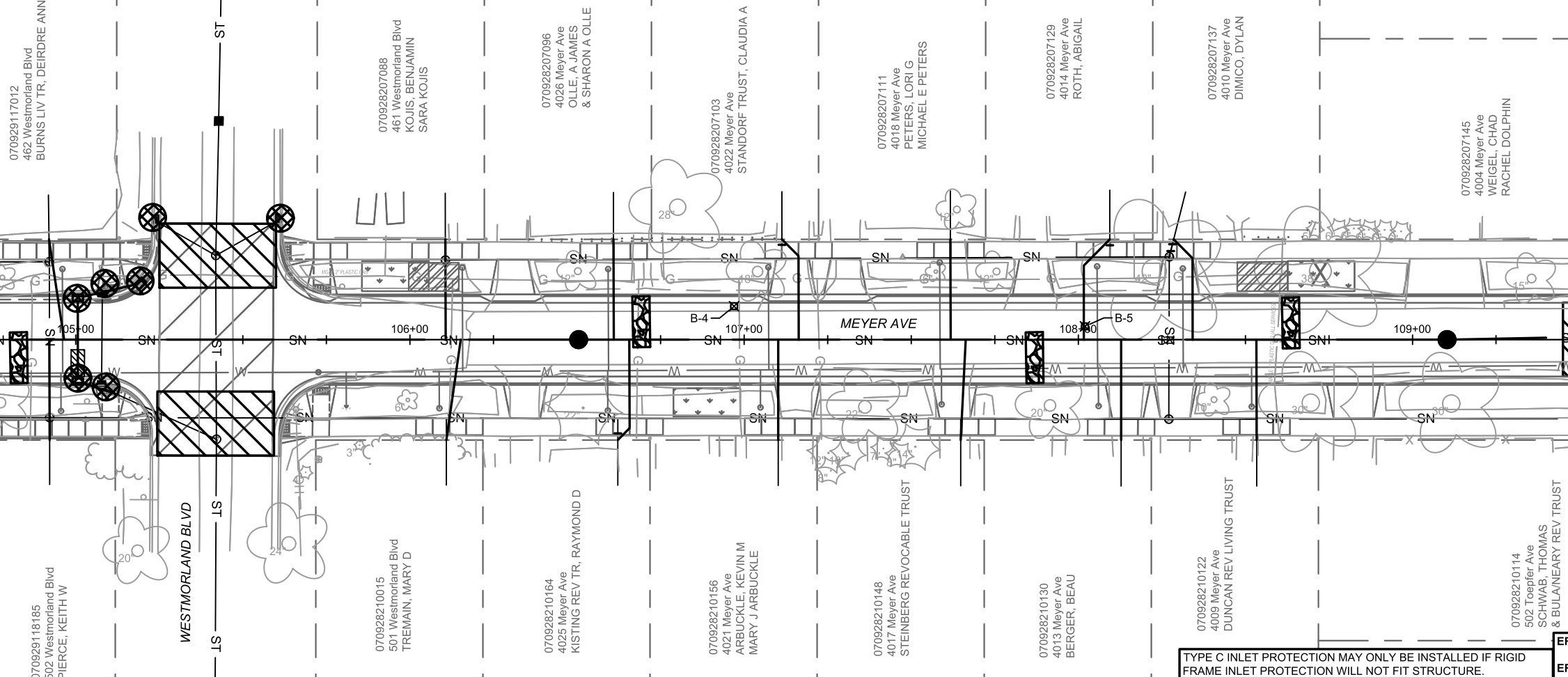

MATCH LINE 109+50.00



**EROSION CONTROL NOTES:**

TYPE C INLET PROTECTION MAY ONLY BE INSTALLED IF RIGID FRAME INLET PROTECTION WILL NOT FIT STRUCTURE.

- FABRIC FLAPS MUST BE CUT TO LEAVE LESS THAN 6" AROUND GRATE.
- 2"x4" MUST BE INSTALLED AND EXTEND BEYOND CURB OPENINGS.
- FILTER MUST BE SECURED WITH WIRE OR PLASTIC TIES.
- FILTER FABRIC MUST BE CLEARED OF DEBRIS AFTER EACH RAIN EVENT, OR WEEKLY AT A MINIMUM.

-  TRACKOUT CONTROL (CONSTRUCTION ENTRANCE)  
- INSTALL TYPE HR FILTER FABRIC, 3" CLEAR STONE, MIN 1' DEPTH X 50' LONG X ROAD WIDTH
-  RIGID FRAME INLET PROTECTION
-  TYPE C INLET PROTECTION
-  STREET CONSTRUCTION STONE BERM (VELOCITY CHECK)
-  SILT SOCK (PLACE AS NEEDED & AROUND STOCKPILES)

**EROSION CONTROL MEASURES SHALL BE IN PLACE PRIOR TO ANY OTHER CONSTRUCTION ACTIVITY.**

**THE CONTRACTOR IS RESPONSIBLE FOR THE CONSTRUCTION AND MAINTENANCE OF ALL EROSION CONTROL MEASURES UNTIL FINAL ACCEPTANCE BY THE CITY OF MADISON.**

**THE CONTRACTOR SHALL INSTALL AND MAINTAIN EROSION CONTROL MEASURES IN ACCORDANCE WITH THE WDNR SOC STANDARDS AND CITY OF MADISON STANDARD SPECIFICATIONS.**

**THE CONTRACTOR SHALL PROVIDE STREET CLEANING AS NEEDED ON A DAILY BASIS TO KEEP TRACKING TO A MINIMUM.**

**INLET PROTECTION SHALL BE INSTALLED WITHIN THE CONSTRUCTION LIMITS. RIGID FRAME INLET PROTECTION SHALL ALSO BE INSTALLED AT THE INTERSECTIONS OF HOLLY AVENUE-WINNEMAC AVENUE, WESTMORLAND BOULEVARD-WINNEMAC AVENUE, TOEPFER AVENUE-WINNEMAC AVENUE, & GLENWAY STREET-WINNEMAC AVENUE (7 TOTAL)**

**VONDRON ROAD AND SHERVEN DRIVE (FOUR TOTAL). ADDITIONAL INLET PROTECTION SHALL BE PLACED AS DIRECTED.**

**POLYMER SHALL BE APPLIED TO DISTURBED AREAS AS DIRECTED BY THE CONSTRUCTION ENGINEER.**

MARK	REVISION	DATE	BY

15219  
MADISON, WI  
CONTRACT NO: 8785

EROSION CONTROL PLAN - MEYER AVE & WESTMORLAND BLVD  
MEYER AVENUE ASSESSMENT DISTRICT - 2025  
\\Gisserver\data\DESIGN\Projects\15219\CAD\Sewers\15219SWR-ErosionControl.dwg



15219  
EC-2

MATCH LINE 109+50.00

MATCH LINE 114+25.00

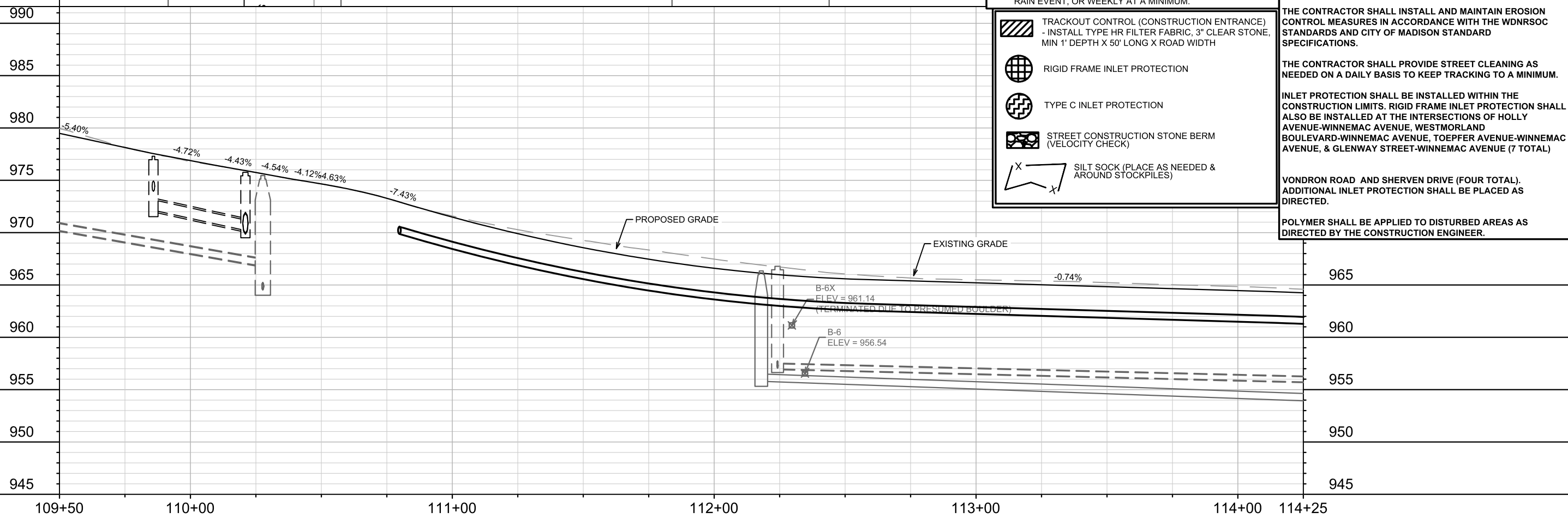
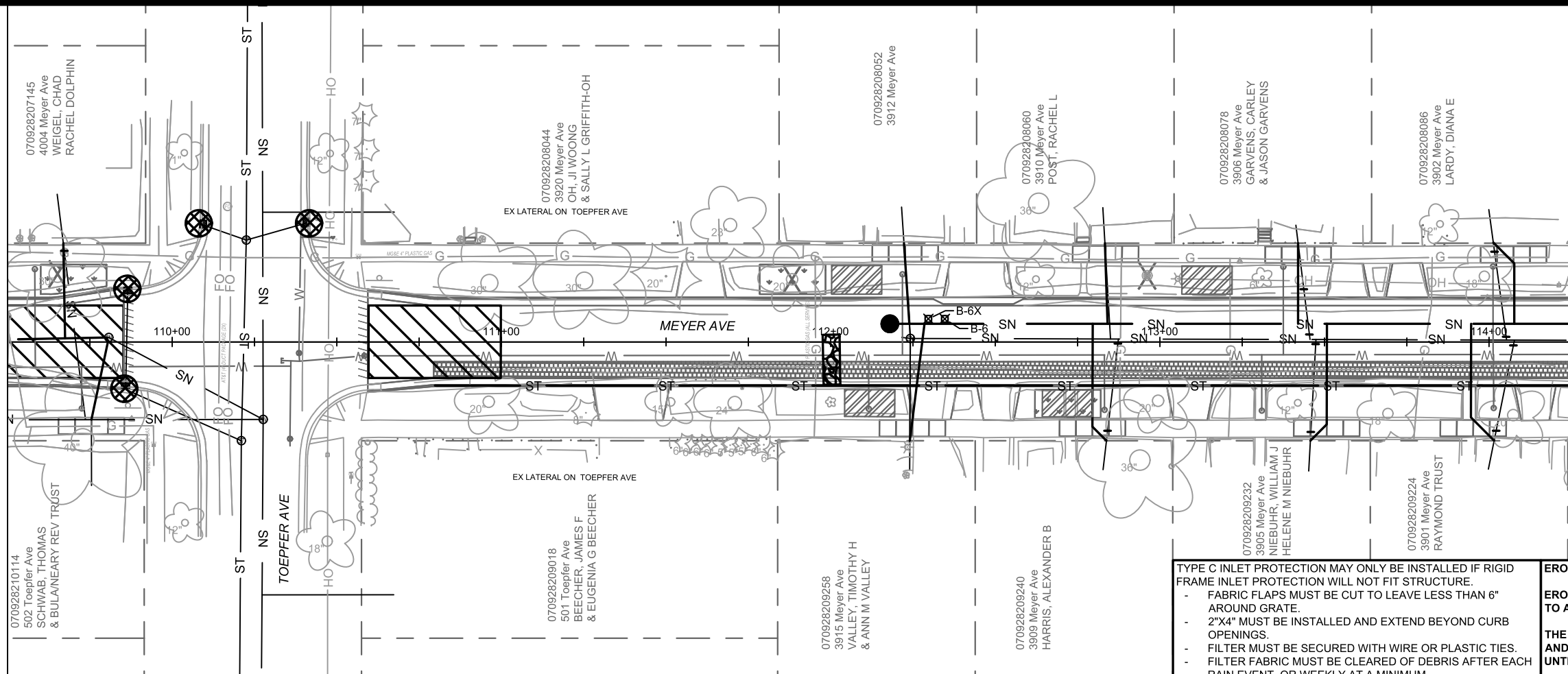

TYPE C INLET PROTECTION MAY ONLY BE INSTALLED IF RIGID FRAME INLET PROTECTION WILL NOT FIT STRUCTURE.

- FABRIC FLAPS MUST BE CUT TO LEAVE LESS THAN 6" AROUND GRATE.
- 2"x4" MUST BE INSTALLED AND EXTEND BEYOND CURB OPENINGS.
- FILTER MUST BE SECURED WITH WIRE OR PLASTIC TIES.
- FILTER FABRIC MUST BE CLEARED OF DEBRIS AFTER EACH RAIN EVENT, OR WEEKLY AT A MINIMUM.

- TRACKOUT CONTROL (CONSTRUCTION ENTRANCE) - INSTALL TYPE HR FILTER FABRIC, 3" CLEAR STONE, MIN 1' DEPTH X 50' LONG X ROAD WIDTH
- RIGID FRAME INLET PROTECTION
- TYPE C INLET PROTECTION
- STREET CONSTRUCTION STONE BERM (VELOCITY CHECK)
- SILT SOCK (PLACE AS NEEDED & AROUND STOCKPILES)

**EROSION CONTROL NOTES:**

EROSION CONTROL MEASURES SHALL BE IN PLACE PRIOR TO ANY OTHER CONSTRUCTION ACTIVITY.

THE CONTRACTOR IS RESPONSIBLE FOR THE CONSTRUCTION AND MAINTENANCE OF ALL EROSION CONTROL MEASURES UNTIL FINAL ACCEPTANCE BY THE CITY OF MADISON.

THE CONTRACTOR SHALL INSTALL AND MAINTAIN EROSION CONTROL MEASURES IN ACCORDANCE WITH THE WDNR SOC STANDARDS AND CITY OF MADISON STANDARD SPECIFICATIONS.

THE CONTRACTOR SHALL PROVIDE STREET CLEANING AS NEEDED ON A DAILY BASIS TO KEEP TRACKING TO A MINIMUM.

INLET PROTECTION SHALL BE INSTALLED WITHIN THE CONSTRUCTION LIMITS. RIGID FRAME INLET PROTECTION SHALL ALSO BE INSTALLED AT THE INTERSECTIONS OF HOLLY AVENUE-WINNEMAC AVENUE, WESTMORLAND BOULEVARD-WINNEMAC AVENUE, TOEPPER AVENUE-WINNEMAC AVENUE, & GLENWAY STREET-WINNEMAC AVENUE (7 TOTAL)

VONDRON ROAD AND SHERVEN DRIVE (FOUR TOTAL). ADDITIONAL INLET PROTECTION SHALL BE PLACED AS DIRECTED.

POLYMER SHALL BE APPLIED TO DISTURBED AREAS AS DIRECTED BY THE CONSTRUCTION ENGINEER.

MARK	REVISION	DATE	BY

15219  
MADISON, WI  
CONTRACT NO: 8785

EROSION CONTROL PLAN - MEYER AVE & TOEPPER AVE  
MEYER AVENUE ASSESSMENT DISTRICT - 2025  
\\Gisserver\data\DESIGN\Projects\15219\CAD\Sewers\15219SWR-ErosionControl.dwg



15219  
EC-3

MATCH LINE 114+25.00

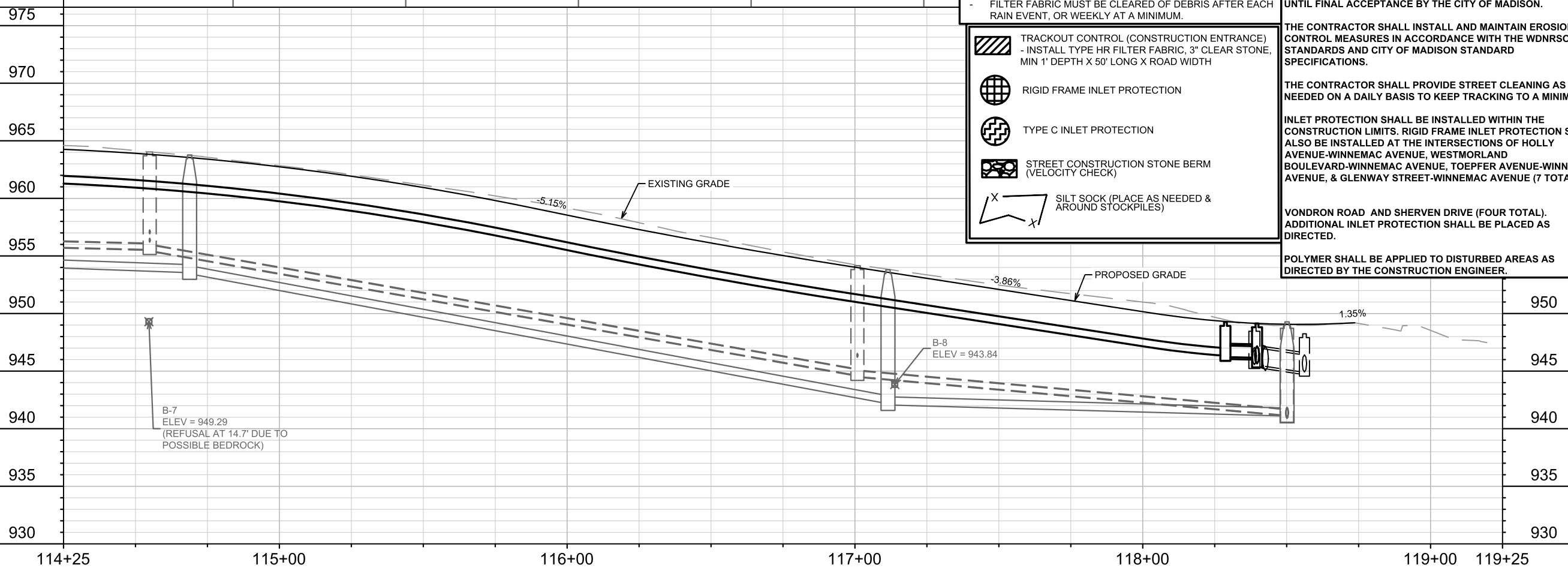
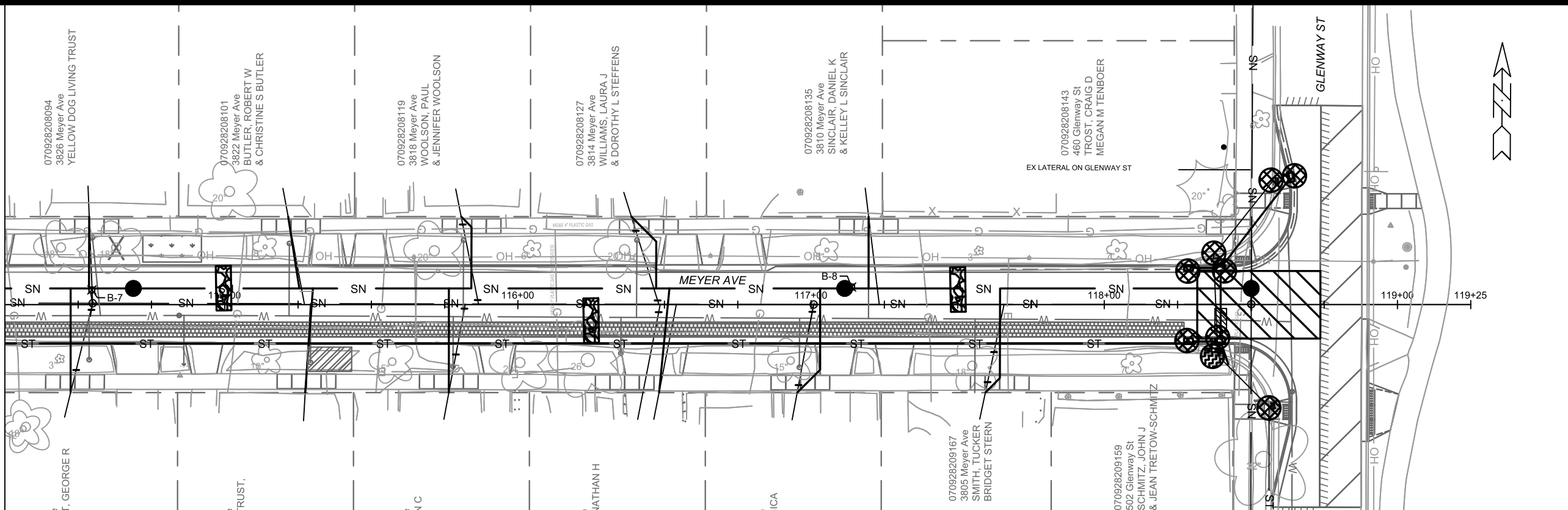

TYPE C INLET PROTECTION MAY ONLY BE INSTALLED IF RIGID FRAME INLET PROTECTION WILL NOT FIT STRUCTURE.

- FABRIC FLAPS MUST BE CUT TO LEAVE LESS THAN 6" AROUND GRATE.
- 2"x4" MUST BE INSTALLED AND EXTEND BEYOND CURB OPENINGS.
- FILTER MUST BE SECURED WITH WIRE OR PLASTIC TIES.
- FILTER FABRIC MUST BE CLEARED OF DEBRIS AFTER EACH RAIN EVENT, OR WEEKLY AT A MINIMUM.

- TRACKOUT CONTROL (CONSTRUCTION ENTRANCE)  
- INSTALL TYPE HR FILTER FABRIC, 3" CLEAR STONE, MIN 1' DEPTH X 50' LONG X ROAD WIDTH
- RIGID FRAME INLET PROTECTION
- TYPE C INLET PROTECTION
- STREET CONSTRUCTION STONE BERM (VELOCITY CHECK)
- SILT SOCK (PLACE AS NEEDED & AROUND STOCKPILES)

**EROSION CONTROL NOTES:**

EROSION CONTROL MEASURES SHALL BE IN PLACE PRIOR TO ANY OTHER CONSTRUCTION ACTIVITY.

THE CONTRACTOR IS RESPONSIBLE FOR THE CONSTRUCTION AND MAINTENANCE OF ALL EROSION CONTROL MEASURES UNTIL FINAL ACCEPTANCE BY THE CITY OF MADISON.

THE CONTRACTOR SHALL INSTALL AND MAINTAIN EROSION CONTROL MEASURES IN ACCORDANCE WITH THE WDNR SOC STANDARDS AND CITY OF MADISON STANDARD SPECIFICATIONS.

THE CONTRACTOR SHALL PROVIDE STREET CLEANING AS NEEDED ON A DAILY BASIS TO KEEP TRACKING TO A MINIMUM.

INLET PROTECTION SHALL BE INSTALLED WITHIN THE CONSTRUCTION LIMITS. RIGID FRAME INLET PROTECTION SHALL ALSO BE INSTALLED AT THE INTERSECTIONS OF HOLLY AVENUE-WINNEMAC AVENUE, WESTMORLAND BOULEVARD-WINNEMAC AVENUE, TOEPFER AVENUE-WINNEMAC AVENUE, & GLENWAY STREET-WINNEMAC AVENUE (7 TOTAL)

VONDRON ROAD AND SHERVEN DRIVE (FOUR TOTAL). ADDITIONAL INLET PROTECTION SHALL BE PLACED AS DIRECTED.

POLYMER SHALL BE APPLIED TO DISTURBED AREAS AS DIRECTED BY THE CONSTRUCTION ENGINEER.

070928209216  
3823 Meyer Ave  
DIAK JR TRUST, GEORGE R

070928209208  
3821 Meyer Ave  
RILEY LIVING TRUST,  
PEGGY SUE

070928209191  
3815 Meyer Ave  
MAY, CAROLYN C

070928209183  
3813 Meyer Ave  
TETZLAFF, JONATHAN H

070928209175  
3809 Meyer Ave  
SPITZER, JESSICA

070928209167  
3805 Meyer Ave  
SMITH, TUCKER  
BRIDGET STERN

070928209159  
502 Glenway St  
SCHMITZ, JOHN J  
& JEAN TRETOW-SCHMITZ

070928208119  
3825 Meyer Ave  
YELLOW DOG LIVING TRUST

070928208101  
3822 Meyer Ave  
BUTLER, ROBERT W  
& CHRISTINE S BUTLER

070928208119  
3818 Meyer Ave  
WOOLSON, PAUL  
& JENNIFER WOOLSON

070928208127  
3814 Meyer Ave  
WILLIAMS, LAURA J  
& DOROTHY L STEFFENS

070928208135  
3810 Meyer Ave  
SINCLAIR, DANIEL K  
& KELLEY L SINCLAIR

070928208143  
460 Glenway St  
FROST, CRAIG D  
MEGAN M TENBOER

15219	15219	8785	EC-4
EROSION CONTROL PLAN - MEYER AVE & GLENWAY ST		CONTRACT NO:	DATE
MEYER AVENUE ASSESSMENT DISTRICT - 2025		15219	BY
MADISON, WI		8785	DATE
\\Gisserver\data\DESIGN\Projects\15219\CAD\Sewers\15219SWR-ErosionControl.dwg		15219	BY
CITY OF MADISON WISCONSIN		8785	DATE
15219		8785	DATE
EC-4		8785	DATE

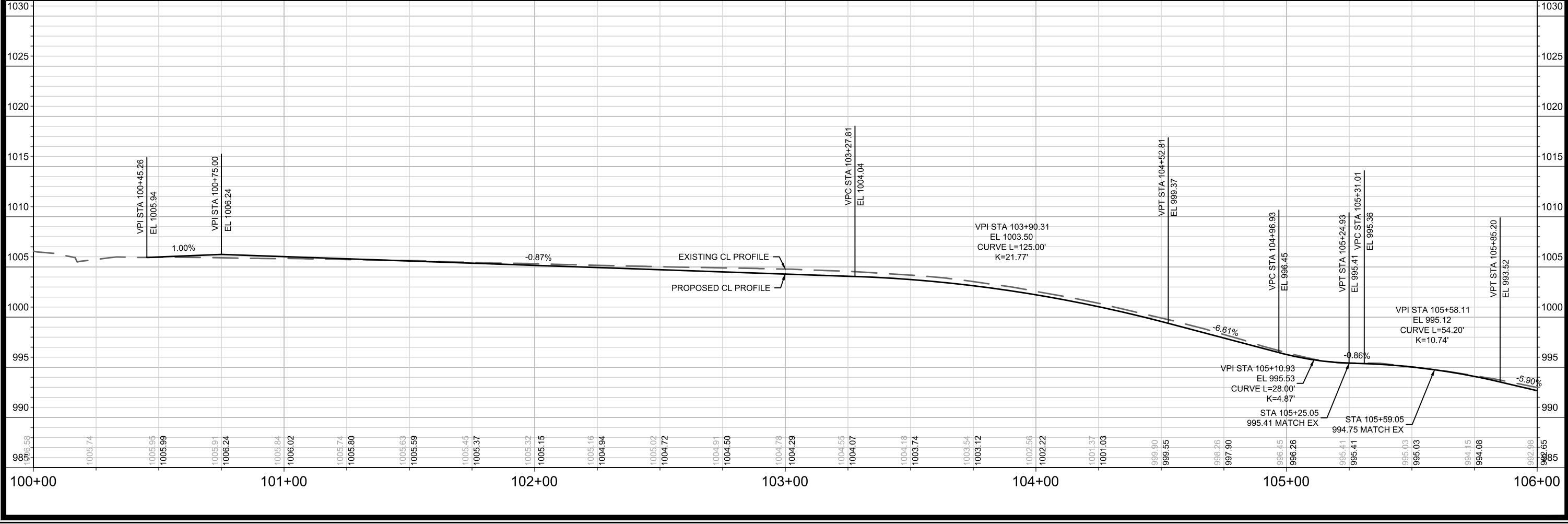
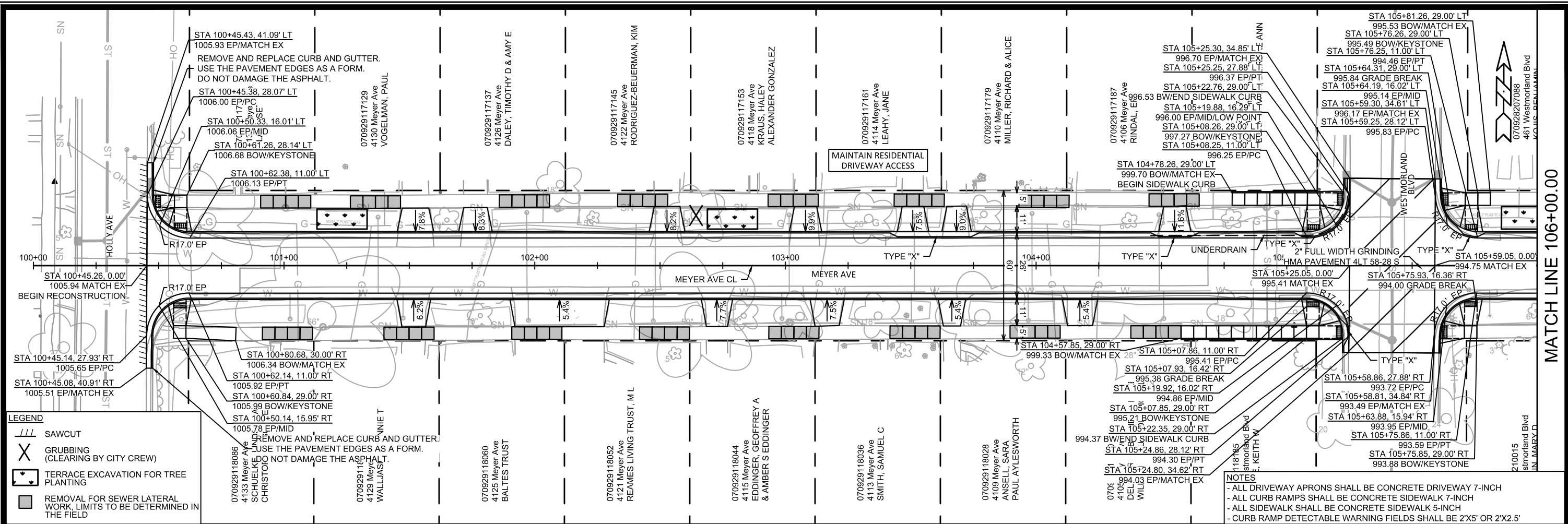

15219  
 MADISON, WI  
 CONTRACT NO: 8785

STREET PLAN & PROFILE - MEYER AVE  
 MEYER AVENUE ASSESSMENT DISTRICT - 2025

M:\DESIGN\Projects\15219\CAD\Streets\15219EN-Corridor.dwg

15219  
 P-1

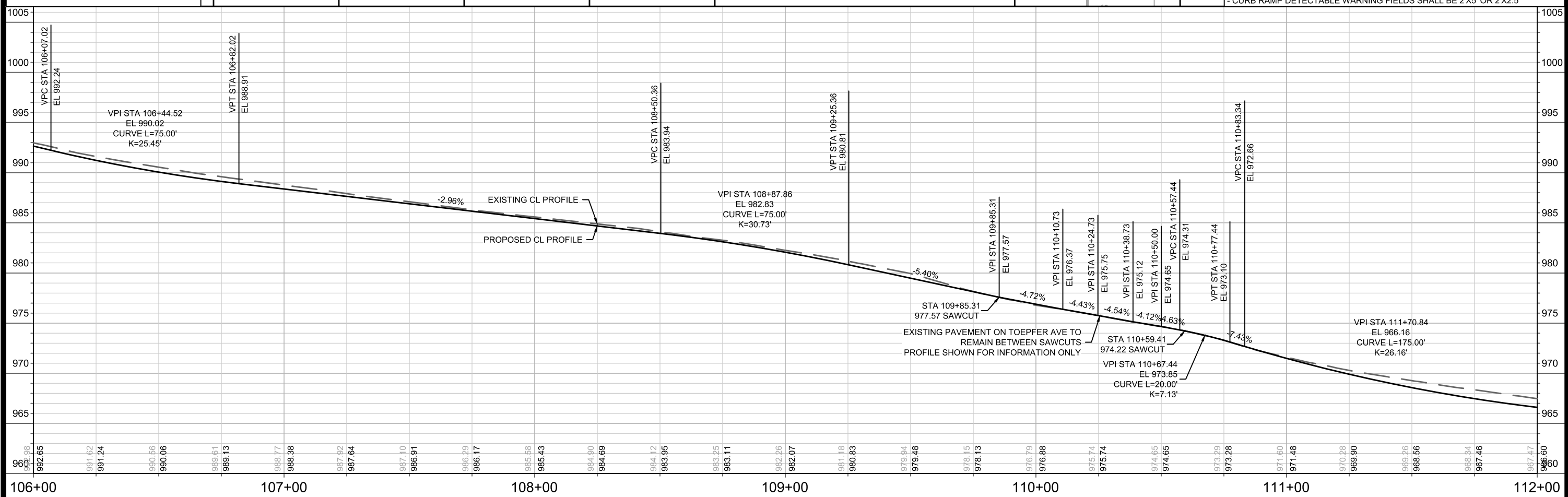
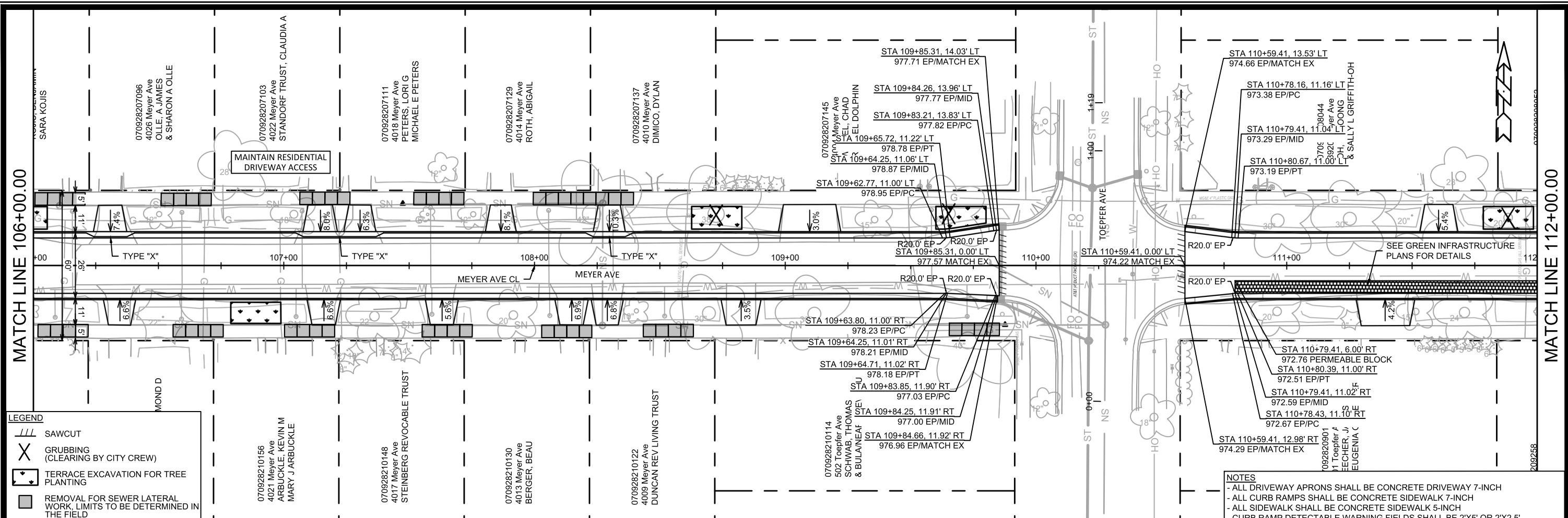

- LEGEND**
- SAWCUT
  - GRUBBING (CLEARING BY CITY CREW)
  - TERRACE EXCAVATION FOR TREE PLANTING
  - REMOVAL FOR SEWER LATERAL WORK, LIMITS TO BE DETERMINED IN THE FIELD

- NOTES**
- ALL DRIVEWAY APRONS SHALL BE CONCRETE DRIVEWAY 7-INCH
  - ALL CURB RAMPS SHALL BE CONCRETE SIDEWALK 7-INCH
  - ALL SIDEWALK SHALL BE CONCRETE SIDEWALK 5-INCH
  - CURB RAMP DETECTABLE WARNING FIELDS SHALL BE 2'X5' OR 2'X2.5'

MATCH LINE 106+00.00

MATCH LINE 112+00.00

**STREET PLAN & PROFILE - MEYER AVE**

**MEYER AVENUE ASSESSMENT DISTRICT - 2025**

M:\DESIGN\Projects\15219\CAD\Streets\15219EN-Corridor.dwg

MARK	REVISION	DATE	BY

Designed By: 15219  
Scale: 1" = 40'  
P-2

Contract No: 8785

15219

MADISON, WI

CITY OF MADISON WISCONSIN

15219

P-2

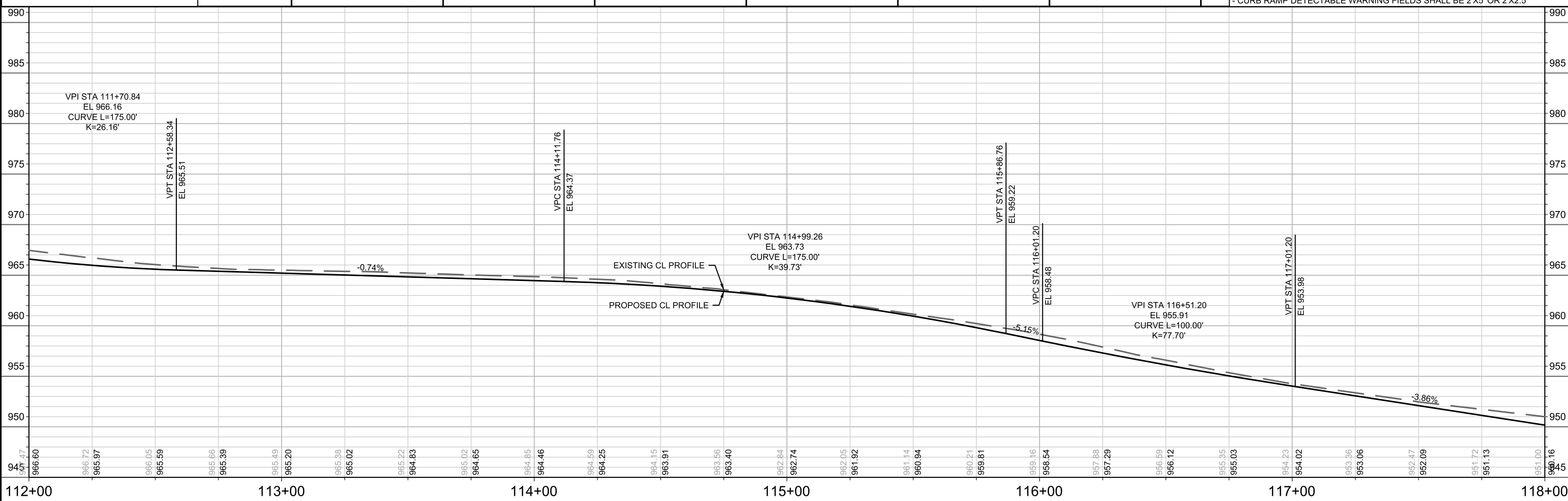
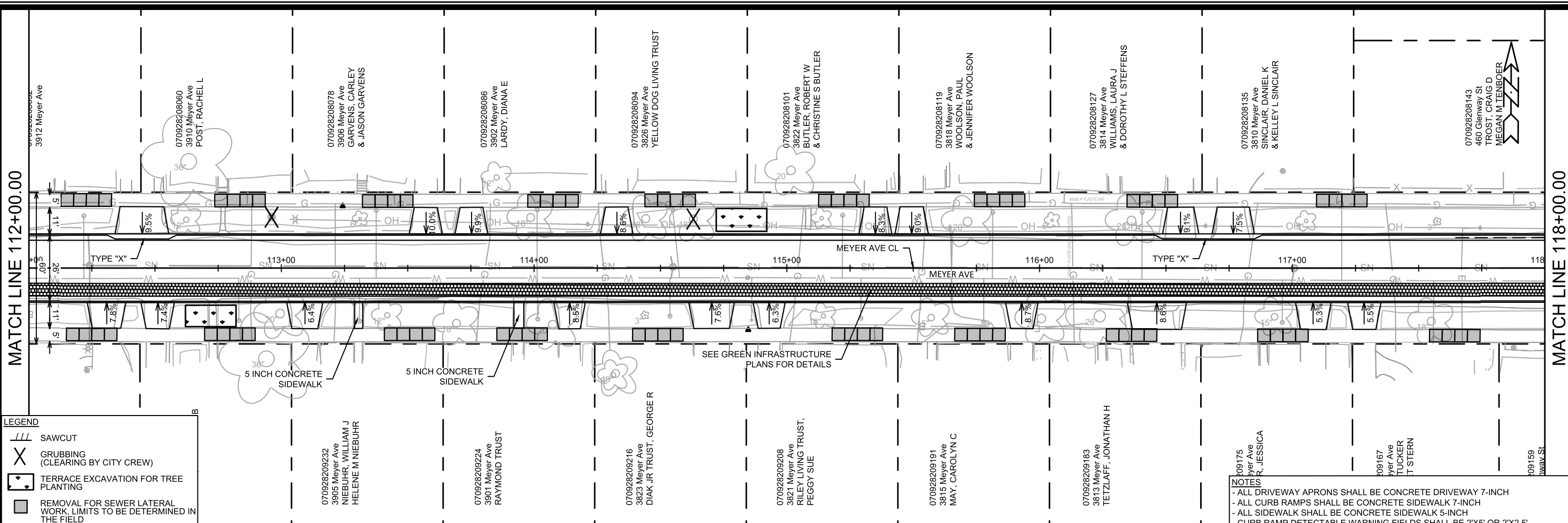

MATCH LINE 112+00.00      MATCH LINE 118+00.00

DATE	BY
REVISION	
DESIGNED BY: ##	15219
DATE: 6/18/2025 9:57 AM	Scale: 1" = 40'
<b>15219</b> <b>MADISON, WI</b> <b>CONTRACT NO: 8785</b>	
<b>STREET PLAN &amp; PROFILE - MEYER AVE</b> <b>MEYER AVENUE ASSESSMENT DISTRICT - 2025</b>	
M:\DESIGN\Projects\15219\CAD\Streets\15219EN-Corridor.dwg	
<b>15219</b> <b>P-3</b>	

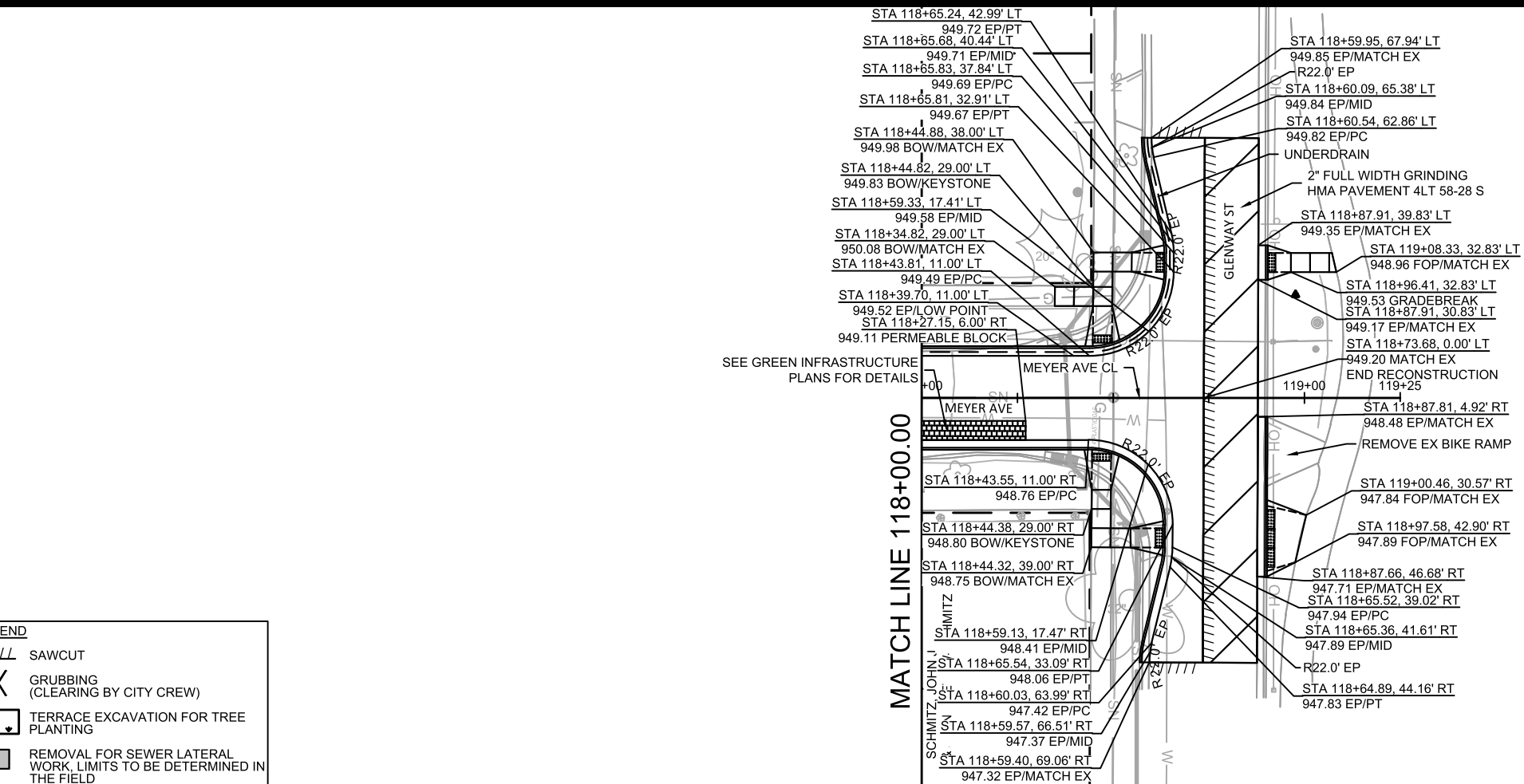

SEE GREEN INFRASTRUCTURE PLANS FOR DETAILS

MATCH LINE 118+00.00

SCHMITZ JOHN J

**LEGEND**

	SAWCUT
	GRUBBING (CLEARING BY CITY CREW)
	TERRACE EXCAVATION FOR TREE PLANTING
	REMOVAL FOR SEWER LATERAL WORK, LIMITS TO BE DETERMINED IN THE FIELD

**NOTES**

- ALL DRIVEWAY APRONS SHALL BE CONCRETE DRIVEWAY 7-INCH
- ALL CURB RAMPS SHALL BE CONCRETE SIDEWALK 7-INCH
- ALL SIDEWALK SHALL BE CONCRETE SIDEWALK 5-INCH
- CURB RAMP DETECTABLE WARNING FIELDS SHALL BE 2'X5' OR 2'X2.5'

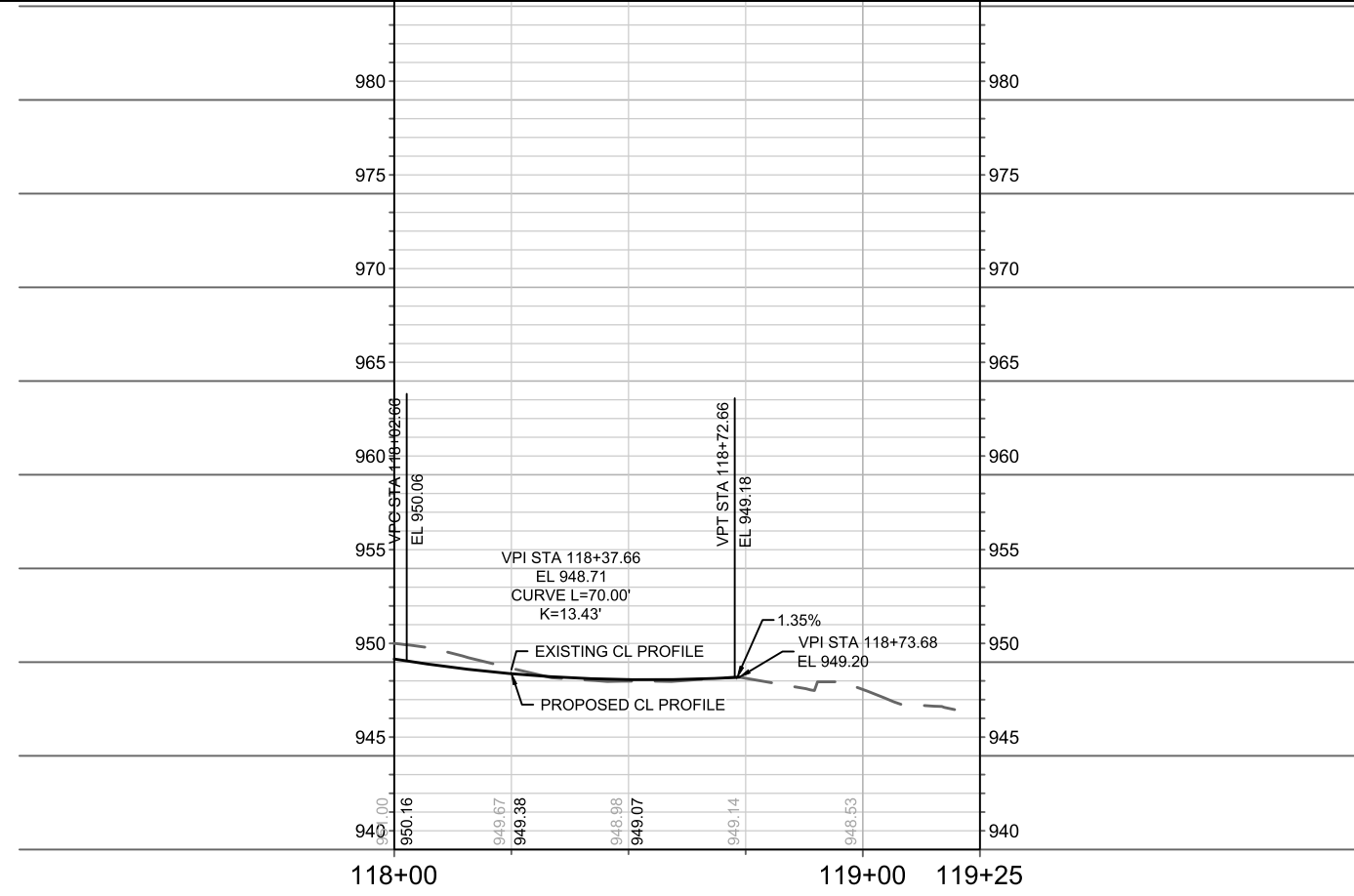

	<b>15219</b> <b>MADISON, WI</b>	<b>8785</b> <b>CONTRACT NO:</b>	<b>15219</b> <b>P-4</b>
<b>STREET PLAN &amp; PROFILE - MEYER AVE</b> <b>MEYER AVENUE ASSESSMENT DISTRICT - 2025</b>			
M:\DESIGN\Projects\15219\CAD\Streets\15219EN-Corridor.dwg			

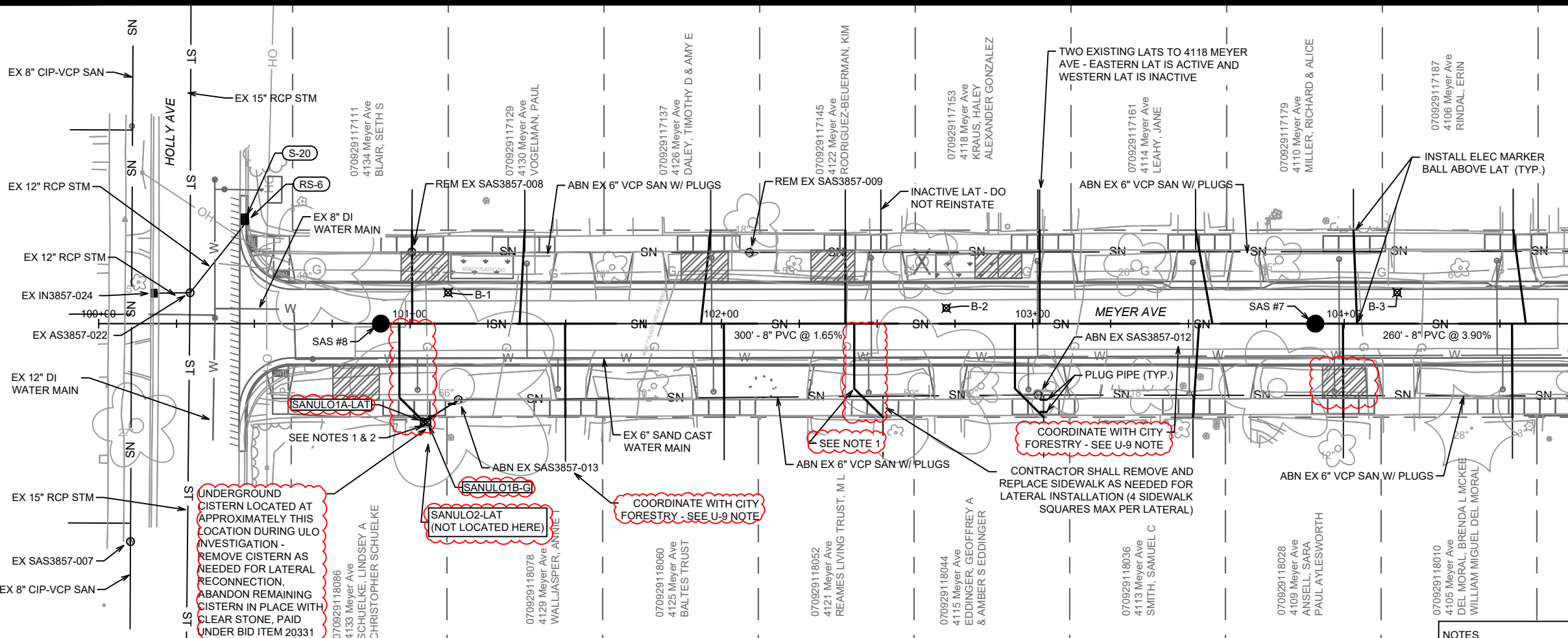

MATCH LINE 104+75.00

- LEGEND**
- SAWING ASPHALT
  - TREE REMOVAL
  - TERRACE EXCAVATION FOR TREE PLANTING
  - RAIN GARDEN & CURB CUT/FLUME LOCATION - SEE SHEETS GI-1 - GI-12

- NOTES**
1. THE CONTRACTOR SHALL COORDINATE WITH CITY FORESTRY PRIOR TO EXISTING LATERAL LOCATION AND LATERAL REPLACEMENT FOR THIS PROPERTY.
  2. THE CITY HAS OBTAINED A RIGHT-OF-ENTRY PERMIT FOR 4133 MEYER AVE. SO THAT THE CONTRACTOR CAN DETERMINE THE PROPERTY'S EXISTING SANITARY LATERAL LAYOUT USING ULOS AND A SONDE DEVICE. DEPENDING ON THE RESULTS OF THE FIELD INVESTIGATION, THE PROPERTY'S NEW LATERAL MAY BE INSTALLED AT A LOCATION DEEPER ON PRIVATE PROPERTY IN AN EFFORT TO AVOID DISTURBING THE EXISTING SILVER MAPLE TREE LOCATED WITHIN THE TERRACE.
  3. TERMINATE LATERAL REPLACEMENT AT LOCATION OF EXISTING SEWER MAIN - DO NOT REPLACE LATERAL TO PROPERTY LINE.
  4. FURNISH AND INSTALL STYROFOAM INSULATION AT LOCATIONS WHERE PROPOSED STORM CROSSES EXISTING WATER MAIN - SEE BID ITEM 70101.

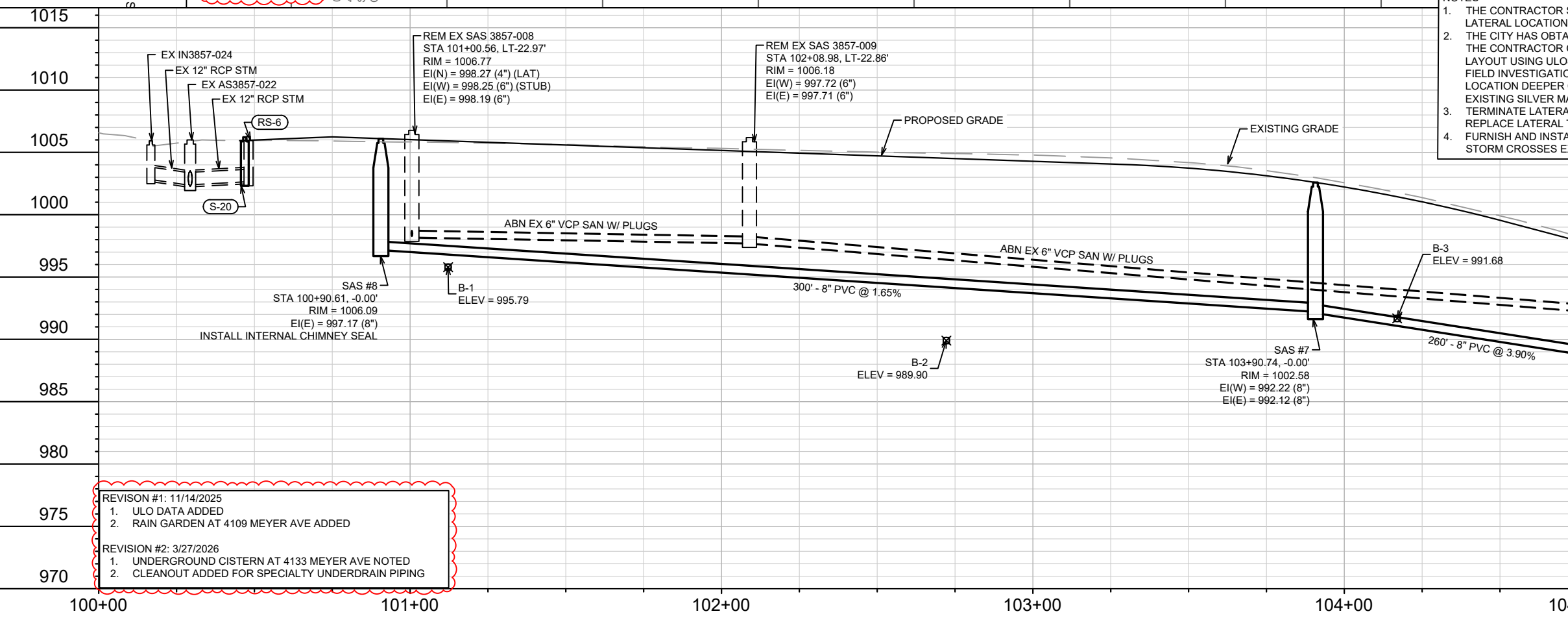

- REVISION #1: 11/14/2025**
1. ULO DATA ADDED
  2. RAIN GARDEN AT 4109 MEYER AVE ADDED
- REVISION #2: 3/27/2026**
1. UNDERGROUND CISTERN AT 4133 MEYER AVE NOTED
  2. CLEANOUT ADDED FOR SPECIALTY UNDERDRAIN PIPING

15219	MADISON, WI	CONTRACT NO: 8785	U-1
SEWER PLAN & PROFILE - MEYER AVE & HOLLY AVE (NORTH)			
MEYER AVENUE ASSESSMENT DISTRICT - 2025			
15219			
U-1			

\\Gisserver\data\DESIGN\Projects\15219\CAD\Sewer\15219SWR-PipeNetwork.dwg

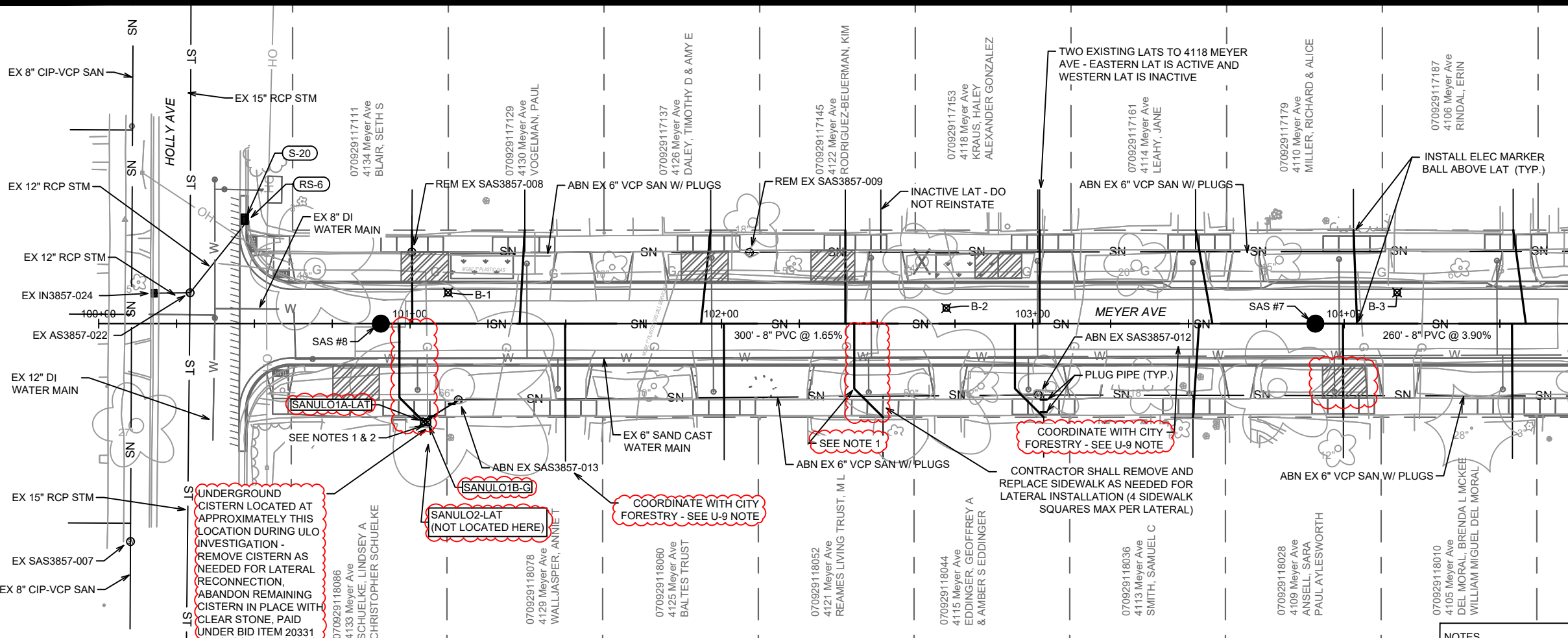

MATCH LINE 104+75.00

- LEGEND**
- SAWING ASPHALT
  - TREE REMOVAL
  - TERRACE EXCAVATION FOR TREE PLANTING
  - RAIN GARDEN & CURB CUT/FLUME LOCATION - SEE SHEETS GI-1 - GI-12

- NOTES**
- THE CONTRACTOR SHALL COORDINATE WITH CITY FORESTRY PRIOR TO EXISTING LATERAL LOCATION AND LATERAL REPLACEMENT FOR THIS PROPERTY.
  - THE CITY HAS OBTAINED A RIGHT-OF-ENTRY PERMIT FOR 4133 MEYER AVE. SO THAT THE CONTRACTOR CAN DETERMINE THE PROPERTY'S EXISTING SANITARY LATERAL LAYOUT USING ULOS AND A SONDE DEVICE. DEPENDING ON THE RESULTS OF THE FIELD INVESTIGATION, THE PROPERTY'S NEW LATERAL MAY BE INSTALLED AT A LOCATION DEEPER ON PRIVATE PROPERTY IN AN EFFORT TO AVOID DISTURBING THE EXISTING SILVER MAPLE TREE LOCATED WITHIN THE TERRACE.
  - TERMINATE LATERAL REPLACEMENT AT LOCATION OF EXISTING SEWER MAIN - DO NOT REPLACE LATERAL TO PROPERTY LINE.
  - FURNISH AND INSTALL STYROFOAM INSULATION AT LOCATIONS WHERE PROPOSED STORM CROSSES EXISTING WATER MAIN - SEE BID ITEM 70101.

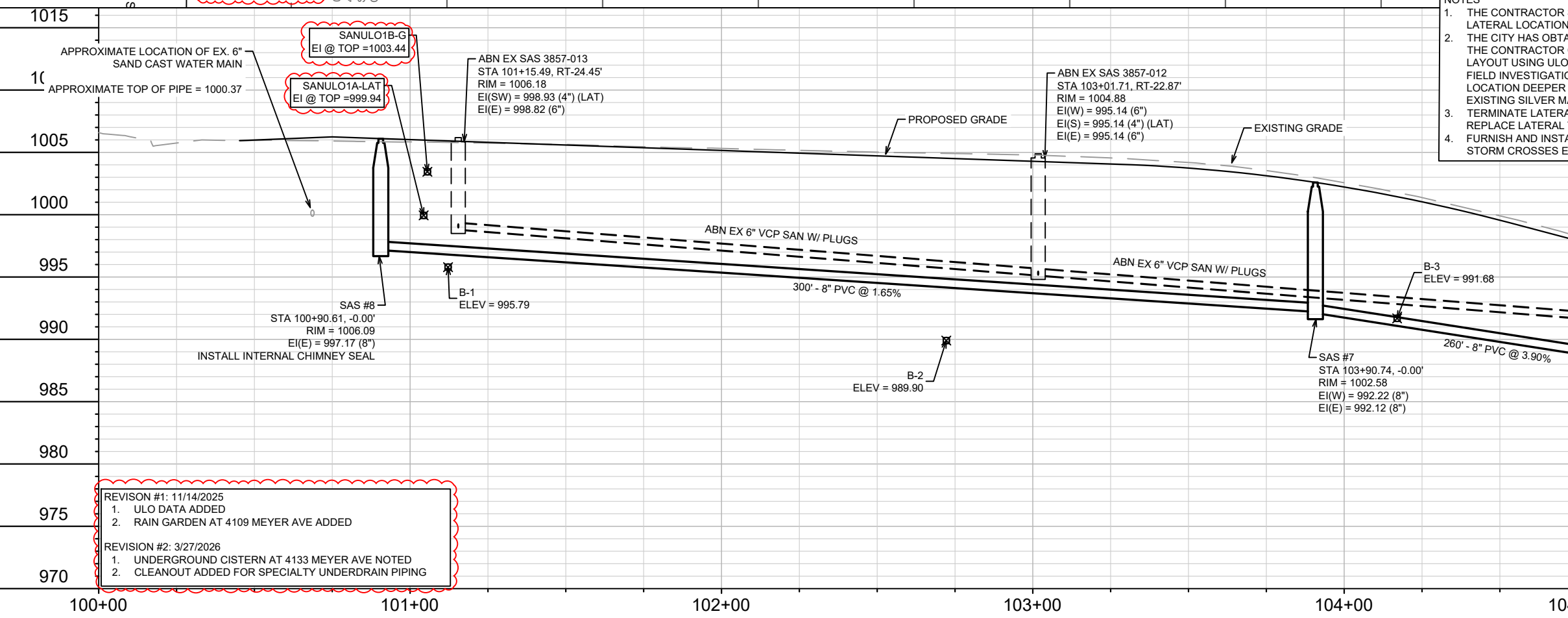

- REVISION #1: 11/14/2025**
- ULO DATA ADDED
  - RAIN GARDEN AT 4109 MEYER AVE ADDED
- REVISION #2: 3/27/2026**
- UNDERGROUND CISTERN AT 4133 MEYER AVE NOTED
  - CLEANOUT ADDED FOR SPECIALTY UNDERDRAIN PIPING

15219	MADISON, WI	8785	CONTRACT NO.:
SEWER PLAN & PROFILE - MEYER AVE & HOLLY AVE (SOUTH)			
MEYER AVENUE ASSESSMENT DISTRICT - 2025			
15219		U-2	

CISTERN NOTE & CLEANOUT: 3/27/26 EAC  
 ULOS: 11/14/25 EAC  
 REVISION: 11/14/25 EAC  
 DATE: 11/14/25 EAC  
 Scale: 1" = 40'  
 Designed By: ##  
 Date: 3/27/2026 11:20 AM  
 15219

MATCH LINE 104+75.00

MATCH LINE 109+50.00

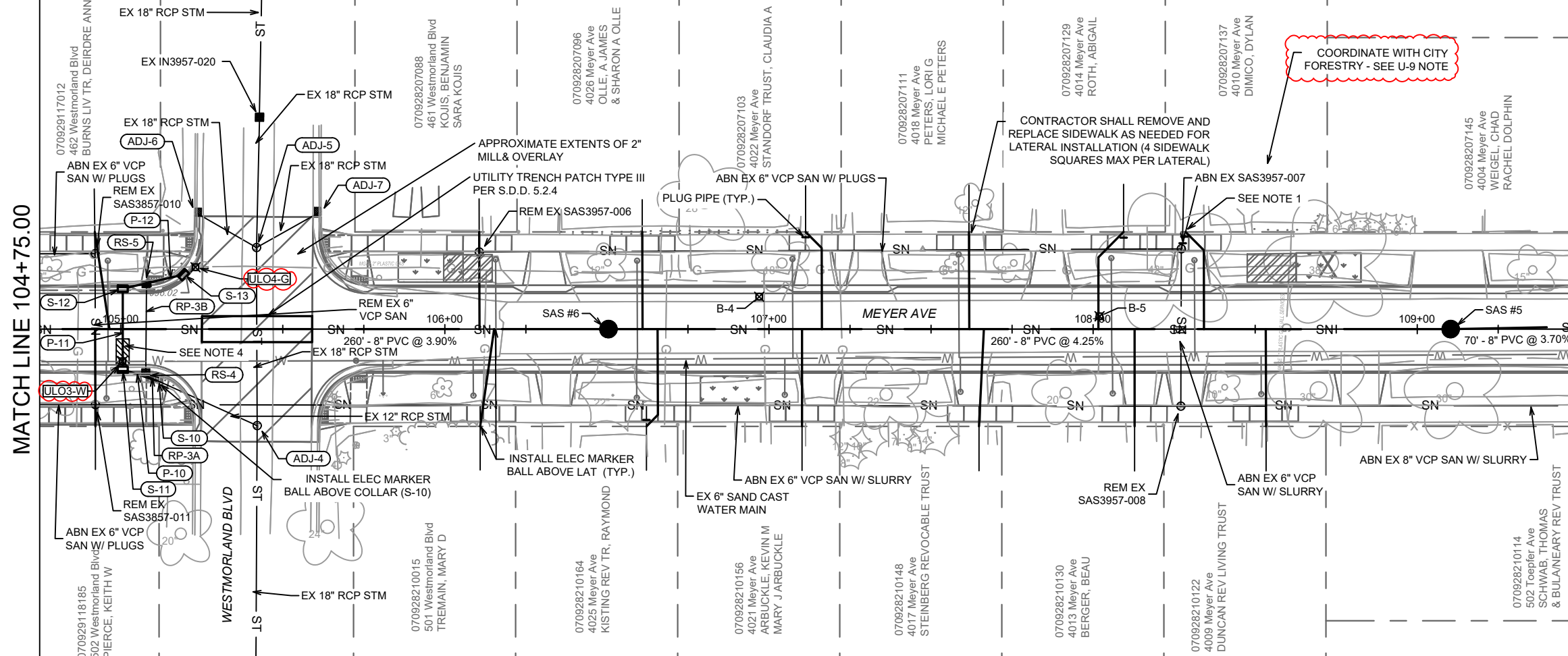

- LEGEND**
- SAWING ASPHALT
  - TREE REMOVAL
  - TERRACE EXCAVATION FOR TREE PLANTING
  - RAIN GARDEN & CURB CUT/FLUME LOCATION - SEE SHEETS GI-1 - GI-12

- NOTES**
1. THE CONTRACTOR SHALL COORDINATE WITH CITY FORESTRY PRIOR TO EXISTING LATERAL LOCATION AND LATERAL REPLACEMENT FOR THIS PROPERTY.
  2. THE CITY HAS OBTAINED A RIGHT-OF-ENTRY PERMIT FOR 4133 MEYER AVE. SO THAT THE CONTRACTOR CAN DETERMINE THE PROPERTY'S EXISTING SANITARY LATERAL LAYOUT USING ULOS AND A SONDE DEVICE. DEPENDING ON THE RESULTS OF THE FIELD INVESTIGATION, THE PROPERTY'S NEW LATERAL MAY BE INSTALLED AT A LOCATION DEEPER ON PRIVATE PROPERTY IN AN EFFORT TO AVOID DISTURBING THE EXISTING SILVER MAPLE TREE LOCATED WITHIN THE TERRACE.
  3. TERMINATE LATERAL REPLACEMENT AT LOCATION OF EXISTING SEWER MAIN - DO NOT REPLACE LATERAL TO PROPERTY LINE.
  4. FURNISH AND INSTALL STYROFOAM INSULATION AT LOCATIONS WHERE PROPOSED STORM CROSSES EXISTING WATER MAIN - SEE BID ITEM 70101.

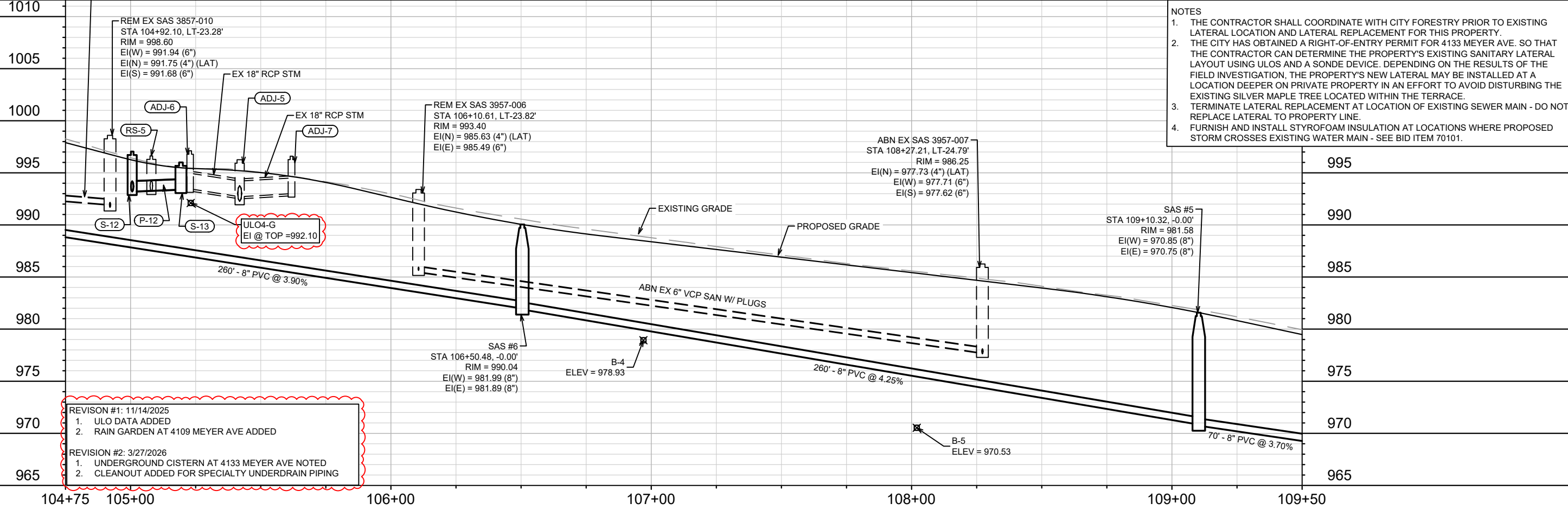

- REVISION #1: 11/14/2025**
1. ULO DATA ADDED
  2. RAIN GARDEN AT 4109 MEYER AVE ADDED
- REVISION #2: 3/27/2026**
1. UNDERGROUND CISTERN AT 4133 MEYER AVE NOTED
  2. CLEANOUT ADDED FOR SPECIALTY UNDERDRAIN PIPING

MARK	REVISION	DATE	BY
2	CISTERN NOTE & CLEANOUT ULOS	3/27/26	EAC
1	ULOS	11/14/25	EAC

Designed By: ##  
Date: 3/27/2026 11:21 AM  
Scale: 1" = 40'

15219  
MADISON, WI  
CONTRACT NO.: 8785

SEWER PLAN & PROFILE - MEYER AVE & WESTMORLAND BLVD (NORTH)  
MEYER AVENUE ASSESSMENT DISTRICT - 2025

\\Gisserv\data\DESIGN\Projects\15219\CAD\Sewers\15219SWR-PipeNetwork.dwg

MATCH LINE 104+75.00

MATCH LINE 109+50.00

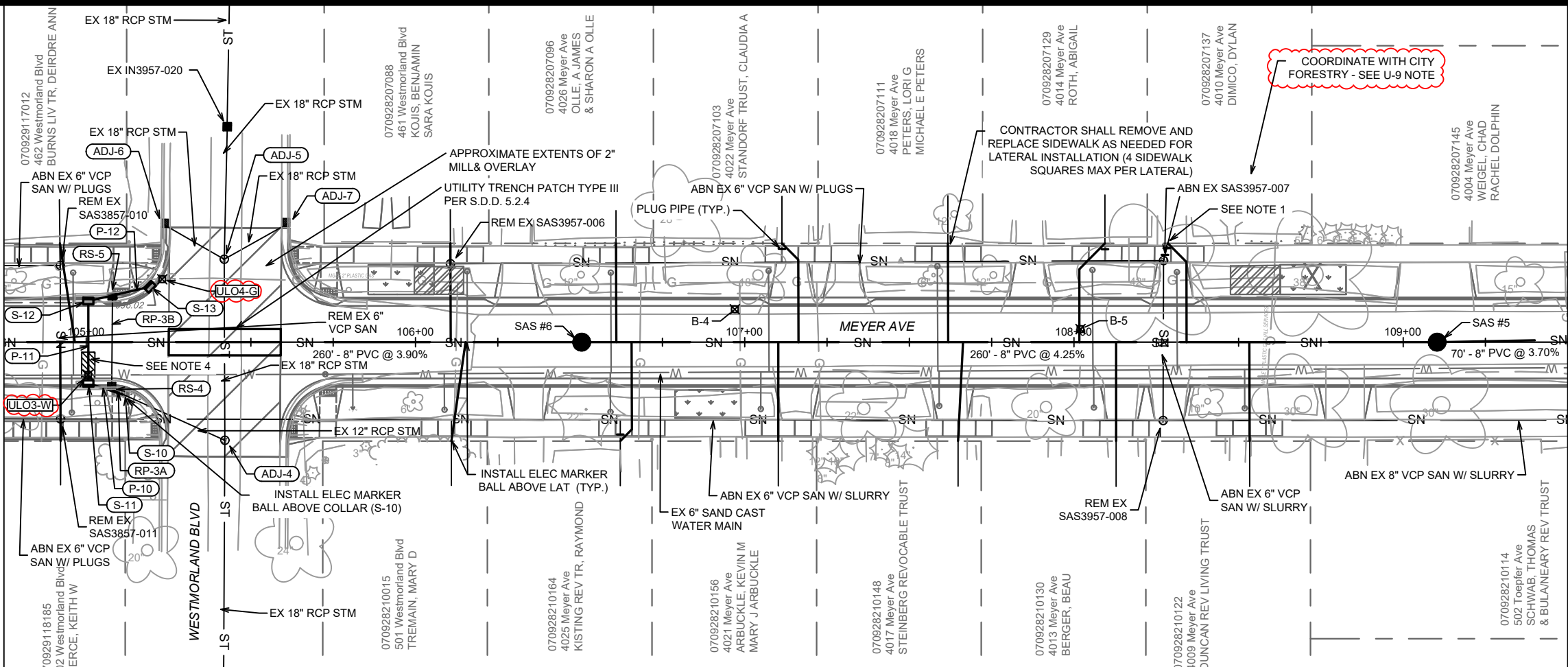

**LEGEND**

- SAWING ASPHALT
- TREE REMOVAL
- TERRACE EXCAVATION FOR TREE PLANTING
- RAIN GARDEN & CURB CUT/FLUME LOCATION - SEE SHEETS GI-1 - GI-12

**NOTES**

1. THE CONTRACTOR SHALL COORDINATE WITH CITY FORESTRY PRIOR TO EXISTING LATERAL LOCATION AND LATERAL REPLACEMENT FOR THIS PROPERTY.
2. THE CITY HAS OBTAINED A RIGHT-OF-ENTRY PERMIT FOR 4133 MEYER AVE. SO THAT THE CONTRACTOR CAN DETERMINE THE PROPERTY'S EXISTING SANITARY LATERAL LAYOUT USING ULOS AND A SONDE DEVICE. DEPENDING ON THE RESULTS OF THE FIELD INVESTIGATION, THE PROPERTY'S NEW LATERAL MAY BE INSTALLED AT A LOCATION DEEPER ON PRIVATE PROPERTY IN AN EFFORT TO AVOID DISTURBING THE EXISTING SILVER MAPLE TREE LOCATED WITHIN THE TERRACE.
3. TERMINATE LATERAL REPLACEMENT AT LOCATION OF EXISTING SEWER MAIN - DO NOT REPLACE LATERAL TO PROPERTY LINE.
4. FURNISH AND INSTALL STYROFOAM INSULATION AT LOCATIONS WHERE PROPOSED STORM CROSSES EXISTING WATER MAIN - SEE BID ITEM 70101.

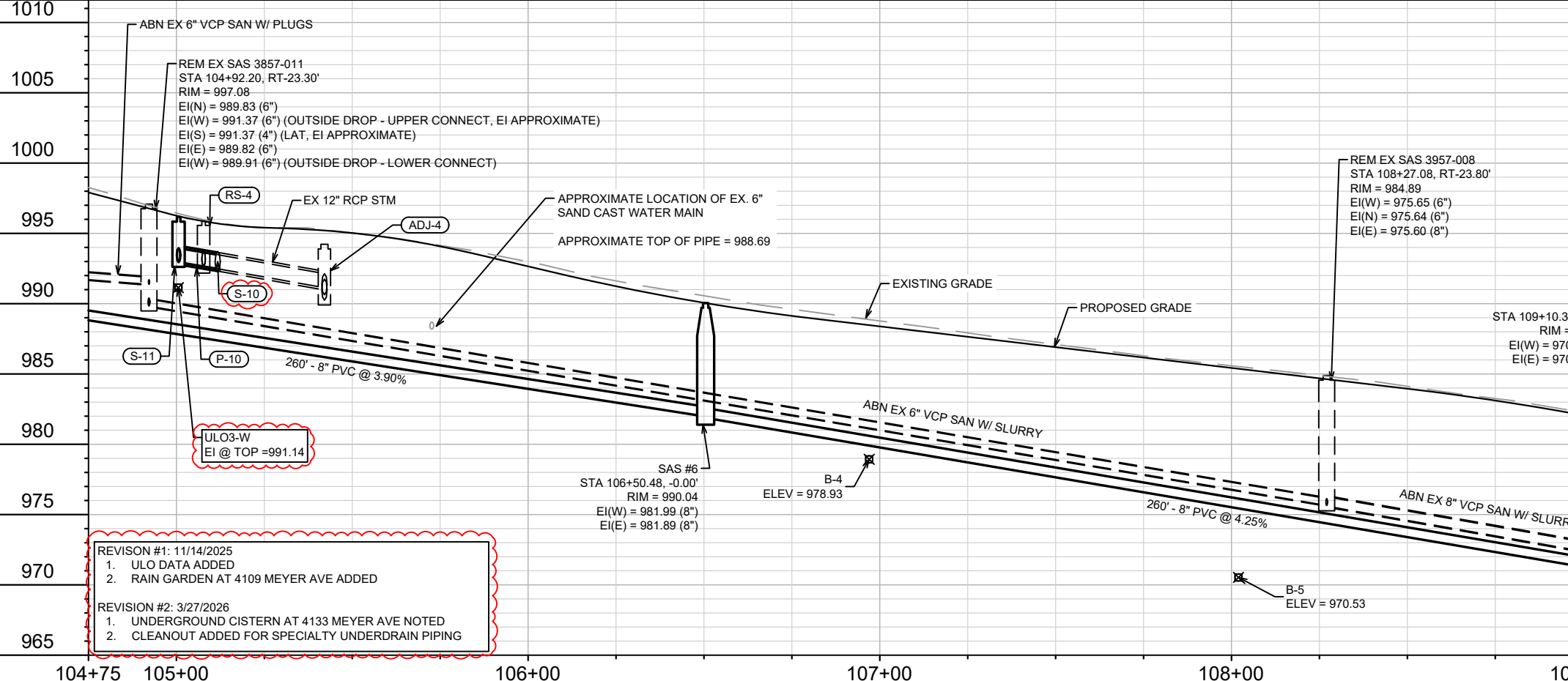

**REVISION #1: 11/14/2025**  
 1. ULO DATA ADDED  
 2. RAIN GARDEN AT 4109 MEYER AVE ADDED

**REVISION #2: 3/27/2026**  
 1. UNDERGROUND CISTERN AT 4133 MEYER AVE NOTED  
 2. CLEANOUT ADDED FOR SPECIALTY UNDERDRAIN PIPING

15219	15219	15219	U-4
MADISON, WI	MADISON, WI	MADISON, WI	MADISON, WI
MEYER AVENUE ASSESSMENT DISTRICT - 2025	MEYER AVENUE ASSESSMENT DISTRICT - 2025	MEYER AVENUE ASSESSMENT DISTRICT - 2025	MEYER AVENUE ASSESSMENT DISTRICT - 2025
CONTRACT NO: 8785	CONTRACT NO: 8785	CONTRACT NO: 8785	CONTRACT NO: 8785
DESIGNED BY: ##	DESIGNED BY: ##	DESIGNED BY: ##	DESIGNED BY: ##
DATE: 11/14/25	DATE: 11/14/25	DATE: 11/14/25	DATE: 11/14/25
REVISION	REVISION	REVISION	REVISION
U-4	U-4	U-4	U-4



15219  
U-4

MATCH LINE 109+50.00

MATCH LINE 114+25.00

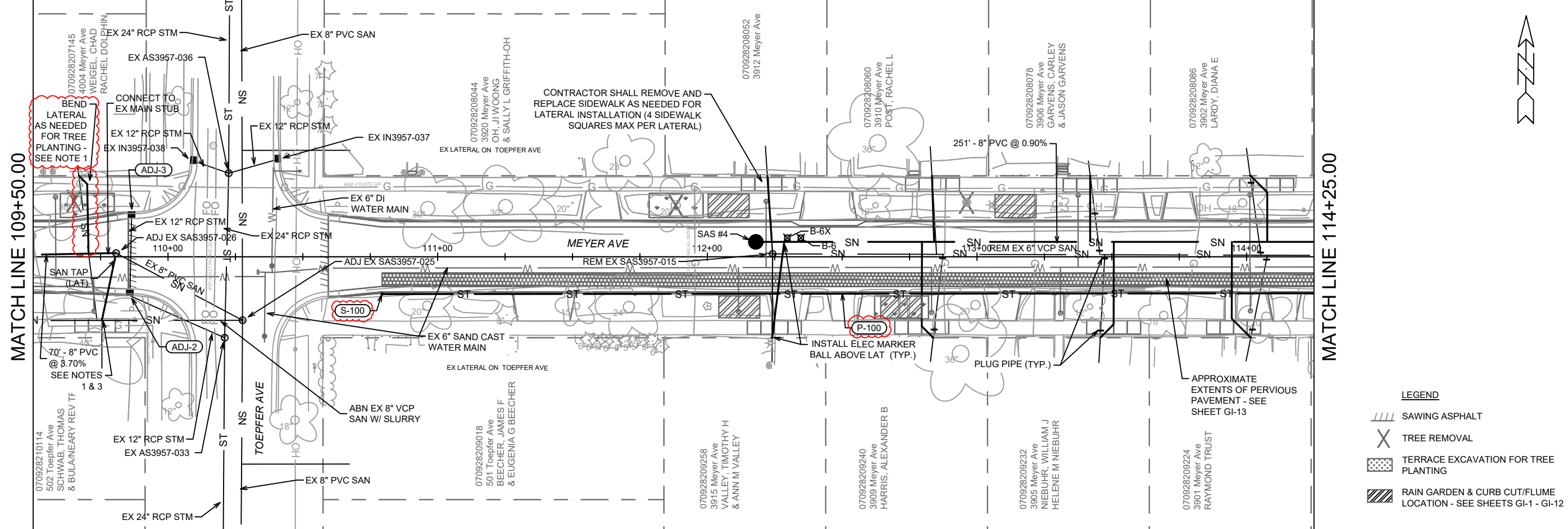

- LEGEND**
- SAWING ASPHALT
  - TREE REMOVAL
  - TERRACE EXCAVATION FOR TREE PLANTING
  - RAIN GARDEN & CURB CUT/FLUME LOCATION - SEE SHEETS GI-1 - GI-12

- NOTES**
1. THE CONTRACTOR SHALL COORDINATE WITH CITY FORESTRY PRIOR TO EXISTING LATERAL REPLACEMENT AND LATERAL REPLACEMENT FOR THIS PROPERTY.
  2. THE CITY HAS OBTAINED A RIGHT-OF-ENTRY PERMIT FOR 4133 MEYER AVE. SO THAT THE CONTRACTOR CAN DETERMINE THE PROPERTY'S EXISTING SANITARY LATERAL LAYOUT USING ULOS AND A SONDE DEVICE. DEPENDING ON THE RESULTS OF THE FIELD INVESTIGATION, THE PROPERTY'S NEW LATERAL MAY BE INSTALLED AT A LOCATION DEEPER ON PRIVATE PROPERTY IN AN EFFORT TO AVOID DISTURBING THE EXISTING SILVER MAPLE TREE LOCATED WITHIN THE TERRACE.
  3. TERMINATE LATERAL REPLACEMENT AT LOCATION OF EXISTING SEWER MAIN - DO NOT REPLACE LATERAL TO PROPERTY LINE.
  4. FURNISH AND INSTALL STYROFOAM INSULATION AT LOCATIONS WHERE PROPOSED STORM CROSSES EXISTING WATER MAIN - SEE BID ITEM 70101.

- REVISION #1: 11/14/2025**
1. ULO DATA ADDED
  2. RAIN GARDEN AT 4109 MEYER AVE ADDED
- REVISION #2: 3/27/2026**
1. UNDERGROUND CISTERN AT 4133 MEYER AVE NOTED
  2. CLEANOUT ADDED FOR SPECIALTY UNDERDRAIN PIPING

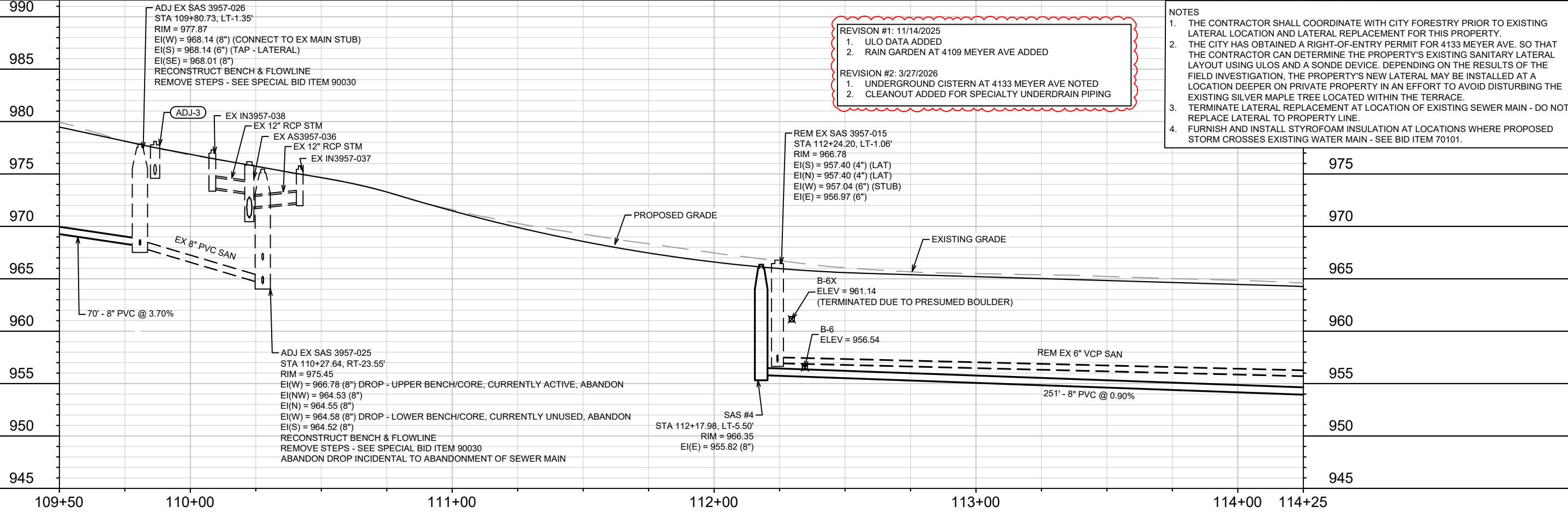

MARK	REVISION	DATE	BY
2	CISTERN NOTE & CLEANOUT	3/27/26	EAC

15219  
 MADISON, WI  
 CONTRACT NO: 8785

SEWER PLAN & PROFILE - MEYER AVE & TOEPPER AVE (NORTH)  
 MEYER AVENUE ASSESSMENT DISTRICT - 2025  
 I:\gisserver\data\DESIGN\Projects\15219\CAD\Sewers\15219SWR-PipeNetwork.dwg



15219  
 U-5

MATCH LINE 109+50.00

MATCH LINE 114+25.00

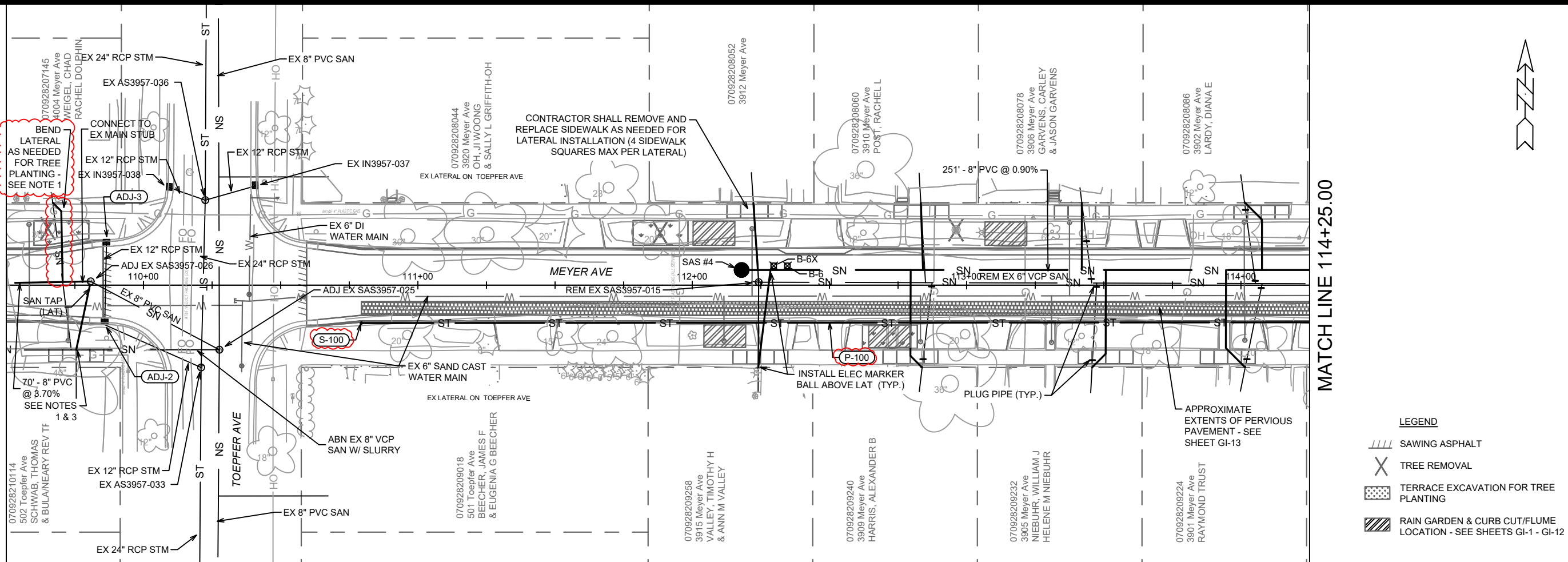

- LEGEND**
- SAWING ASPHALT
  - TREE REMOVAL
  - TERRACE EXCAVATION FOR TREE PLANTING
  - RAIN GARDEN & CURB CUT/FLUME LOCATION - SEE SHEETS GI-1 - GI-12

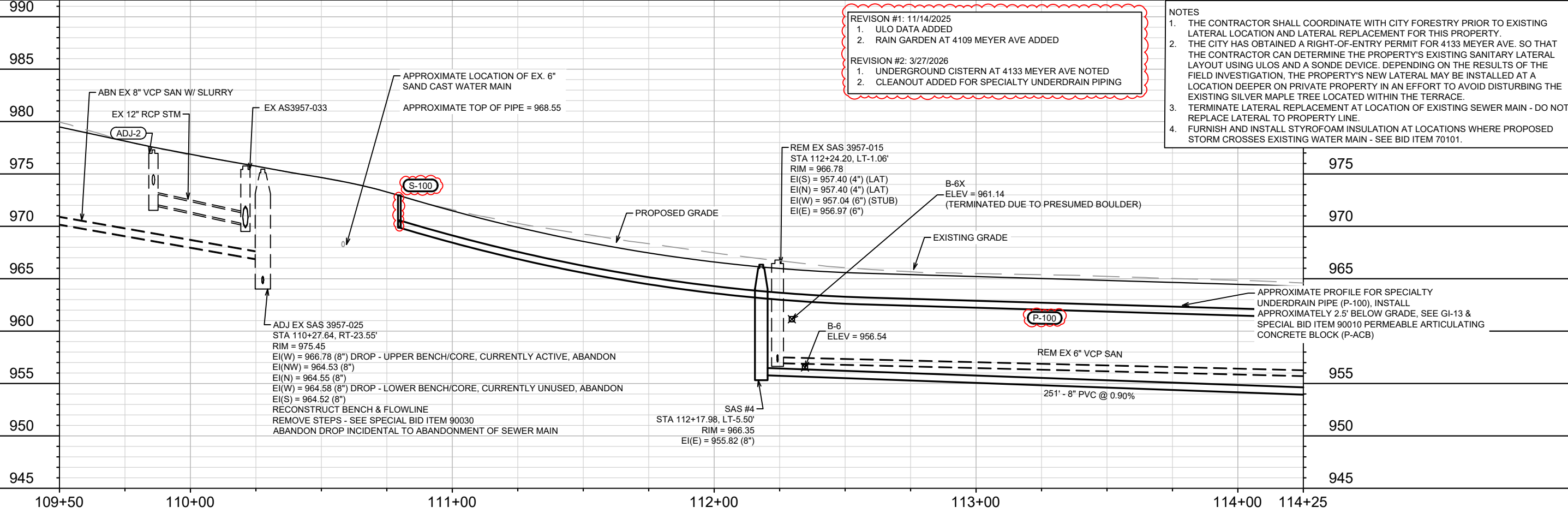

- REVISION #1: 11/14/2025**
1. ULO DATA ADDED
  2. RAIN GARDEN AT 4109 MEYER AVE ADDED
- REVISION #2: 3/27/2026**
1. UNDERGROUND CISTERN AT 4133 MEYER AVE NOTED
  2. CLEANOUT ADDED FOR SPECIALTY UNDERDRAIN PIPING

- NOTES**
1. THE CONTRACTOR SHALL COORDINATE WITH CITY FORESTRY PRIOR TO EXISTING LATERAL LOCATION AND LATERAL REPLACEMENT FOR THIS PROPERTY.
  2. THE CITY HAS OBTAINED A RIGHT-OF-ENTRY PERMIT FOR 4133 MEYER AVE. SO THAT THE CONTRACTOR CAN DETERMINE THE PROPERTY'S EXISTING SANITARY LATERAL LAYOUT USING ULOS AND A SONDE DEVICE. DEPENDING ON THE RESULTS OF THE FIELD INVESTIGATION, THE PROPERTY'S NEW LATERAL MAY BE INSTALLED AT A LOCATION DEEPER ON PRIVATE PROPERTY IN AN EFFORT TO AVOID DISTURBING THE EXISTING SILVER MAPLE TREE LOCATED WITHIN THE TERRACE.
  3. TERMINATE LATERAL REPLACEMENT AT LOCATION OF EXISTING SEWER MAIN - DO NOT REPLACE LATERAL TO PROPERTY LINE.
  4. FURNISH AND INSTALL STYROFOAM INSULATION AT LOCATIONS WHERE PROPOSED STORM CROSSES EXISTING WATER MAIN - SEE BID ITEM 70101.

15219	MADISON, WI	CONTRACT NO: 8785	U-6
SEWER PLAN & PROFILE - MEYER AVE & TOEPFER AVE (SOUTH)			
MEYER AVENUE ASSESSMENT DISTRICT - 2025			
<p>15219</p> <p>U-6</p>			

I:\GIServer\data\DESIGN\Projects\15219\CAD\Sewers\15219SWR-PipeNetwork.dwg

MATCH LINE 114+25.00

- LEGEND**
- SAWING ASPHALT
  - TREE REMOVAL
  - TERRACE EXCAVATION FOR TREE PLANTING
  - RAIN GARDEN & CURB CUT/FLUME LOCATION - SEE SHEETS GI-1 - GI-12

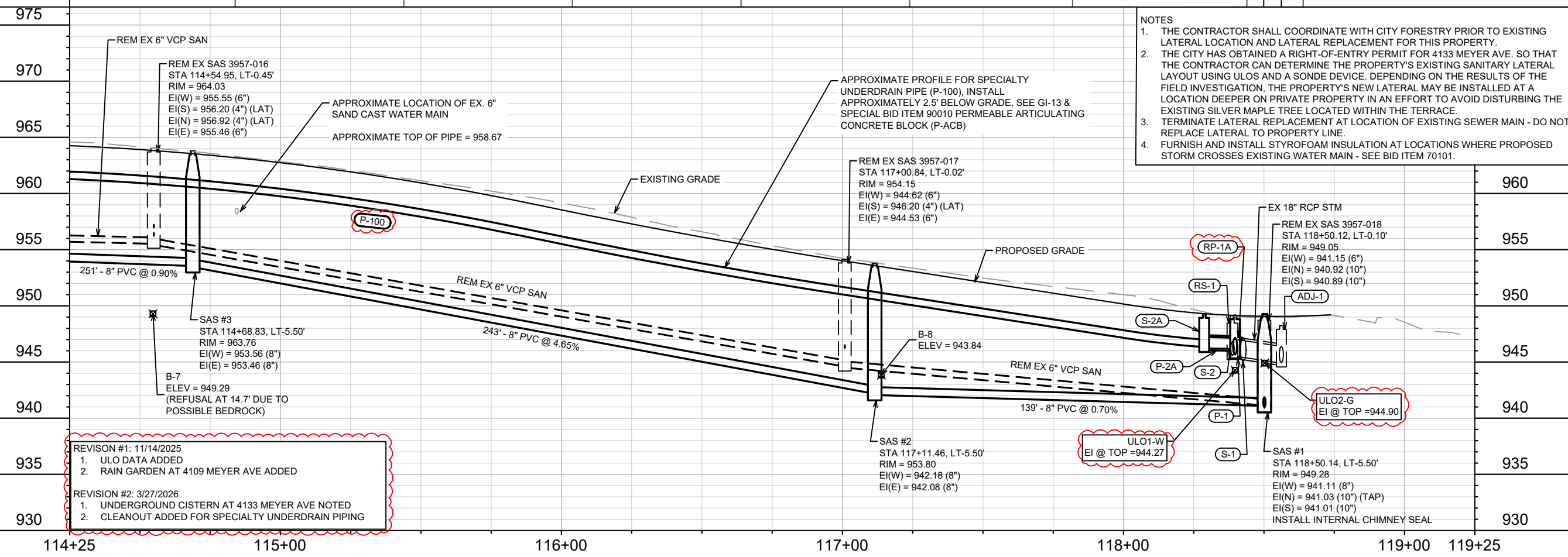
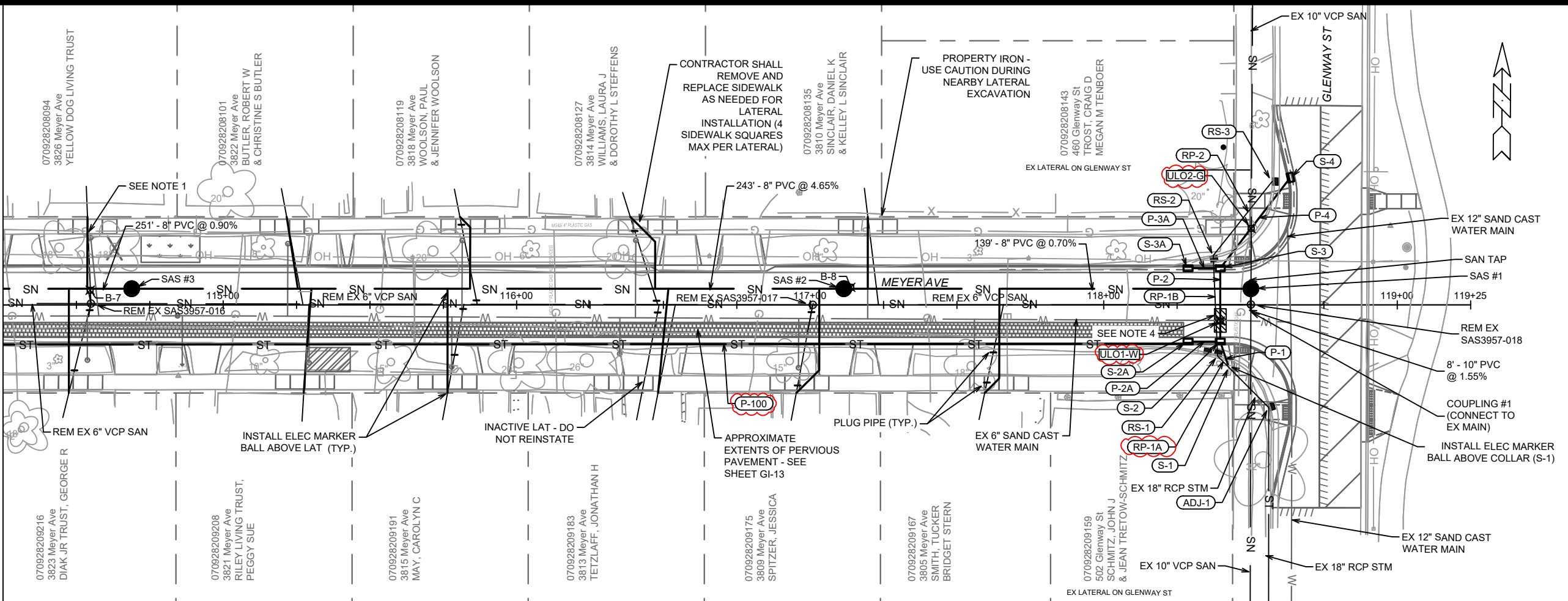

- NOTES**
1. THE CONTRACTOR SHALL COORDINATE WITH CITY FORESTRY PRIOR TO EXISTING LATERAL LOCATION AND LATERAL REPLACEMENT FOR THIS PROPERTY.
  2. THE CITY HAS OBTAINED A RIGHT-OF-ENTRY PERMIT FOR 4133 MEYER AVE. SO THAT THE CONTRACTOR CAN DETERMINE THE PROPERTY'S EXISTING SANITARY LATERAL LAYOUT USING ULOS AND A SONDE DEVICE. DEPENDING ON THE RESULTS OF THE FIELD INVESTIGATION, THE PROPERTY'S NEW LATERAL MAY BE INSTALLED AT A LOCATION DEEPER ON PRIVATE PROPERTY IN AN EFFORT TO AVOID DISTURBING THE EXISTING SILVER MAPLE TREE LOCATED WITHIN THE TERRACE.
  3. TERMINATE LATERAL REPLACEMENT AT LOCATION OF EXISTING SEWER MAIN - DO NOT REPLACE LATERAL TO PROPERTY LINE.
  4. FURNISH AND INSTALL STYROFOAM INSULATION AT LOCATIONS WHERE PROPOSED STORM CROSSES EXISTING WATER MAIN - SEE BID ITEM 70101.

- REVISION #1: 11/14/2025**
1. ULO DATA ADDED
  2. RAIN GARDEN AT 4109 MEYER AVE ADDED
- REVISION #2: 3/27/2026**
1. UNDERGROUND CISTERN AT 4133 MEYER AVE NOTED
  2. CLEANOUT ADDED FOR SPECIALTY UNDERDRAIN PIPING

15219	MADISON, WI	8785	U-7
SEWER PLAN & PROFILE - MEYER AVE & GLENWAY ST		MEYER AVENUE ASSESSMENT DISTRICT - 2025	
<p>DESIGNED BY: ## 15219 DATE: 3/27/2026 11:21 AM Scale: 1" = 40'</p> <p>MARKED BY: ## 15219 DATE: 11/14/25 EAC</p> <p>REVISION: ## 15219 DATE: 11/14/25 EAC</p> <p>CISTERN NOTE &amp; CLEANOUT</p>			
<p>15219</p> <p>U-7</p>			

# SANITARY SEWER SCHEDULE

MEYER AVENUE ASSESSMENT DISTRICT - 2025	SHEET NO.
PROJECT NO. 15219	U-8
SANITARY SEWER SCHEDULE	
CITY OF MADISON	

U-8

## PROPOSED SANITARY STRUCTURES

SAS NO.	STATION	LOCATION (OFFSET)	TOP OF CASTING	E.I.	DEPTH (FT)	NOTES
<b>MEYER AVENUE</b>						
SAS #1	118+50.14	LT-5.50	949.28	941.01	8.27	[1]; [2]
SAS #2	117+11.46	LT-5.50	953.80	942.08	11.72	
SAS #3	114+68.83	LT-5.50	963.76	953.46	10.30	
SAS #4	112+17.98	LT-5.50	966.35	955.82	10.53	
SAS #5	109+10.32	CL	981.58	970.75	10.83	
SAS #6	106+50.48	CL	990.04	981.89	8.15	
SAS #7	103+90.74	CL	1002.58	992.12	10.46	
SAS #8	100+90.61	CL	1006.09	997.17	8.92	[2]

## PROPOSED SANITARY PIPES

FROM (DNSTM)	TO (UPSTM)	DWNSTRM E.I.	UPSTRM E.I.	PLAN LGTH (FT)	SLOPE (%)	PVC TYPE	NOTES
<b>MEYER AVENUE</b>							
COUPLING #1	SAS #1	940.89	941.01	8	1.55%	10"	SDR-35
SAS #1	SAS #2	941.11	942.08	139	0.70%	8"	SDR-35
SAS #2	SAS #3	942.18	953.46	243	4.65%	8"	SDR-35
SAS #3	SAS #4	953.56	955.82	251	0.90%	8"	SDR-35
SAS3957-026	SAS #5	968.14	970.75	70	3.70%	8"	[3]; SDR-35
SAS #5	SAS #6	970.85	981.89	260	4.25%	8"	SDR-35
SAS #6	SAS #7	981.99	992.12	260	3.90%	8"	SDR-35
SAS #7	SAS #8	992.22	997.17	300	1.65%	8"	SDR-35

## PROPOSED SANITARY COUPLINGS

COUPLING NO.	STATION	LOCATION (OFFSET)	CONNECTION	E.I.	NOTES
<b>MEYER AVENUE</b>					
COUPLING #1	118+50.12	RT-2.40	940.89		[4]; [5]

## SPECIFIC NOTES

- [1] 8" TAP (EI(N) = 941.03) FOR UPSTREAM MAIN CONNECTION
- [2] INSTALL RIGID INTERNAL CHIMNEY SEAL IN CONFORMANCE WITH S.D.D. 5.7.17
- [3] CONNECT NEW SANITARY MAIN TO EX SAS3957-026 STUB (EI(W) = 968.14)
- [4] COUPLING CONNECTION PAID UNDER BID ITEM 50359 - COMPRESSION COUPLING, SEE S.D.D. 5.3.3
- [5] 10" PVC - 10" VCP COMPRESSION COUPLING, INSTALL AT DOWNSTREAM CONNECTION OF EX SAS3957-018 AFTER STRUCTURE REMOVAL (EI(S) = 940.89)

# SANITARY SEWER SCHEDULE

● REVISION 1 - 11/14/2025 EAC  
 φ REVISION 2 - 3/27/2026 EAC

MEYER AVENUE ASSESSMENT DISTRICT - 2025	SHEET NO.
PROJECT NO. 15219	U-9
SANITARY SEWER SCHEDULE	
CITY OF MADISON	

U-9

## SANITARY STRUCTURE REMOVALS & ABANDONMENTS

STRUC ID NO.	STATION	LOCATION (OFFSET)	TOP OF CASTING	E.I.	DEPTH	NOTES
<b>MEYER AVENUE</b>						
SAS3957-018	118+50.12	LT-0.10	949.05	940.89	8.16	REM. RECTANGULAR 4'X4'
SAS3957-017	117+00.84	LT-0.02	954.15	944.53	9.62	REM. RECTANGULAR 4'X4'
SAS3957-016	114+54.95	LT-0.45	964.03	955.46	8.57	REM. RECTANGULAR 4'X4'
SAS3957-015	112+24.20	LT-1.06	966.78	956.97	9.81	REM. RECTANGULAR 4'X4'
SAS3957-008	108+27.08	RT-23.80	984.89	975.60	9.29	REM. RECTANGULAR 4'X4'
SAS3857-011	104+92.20	RT-23.30	997.08	989.82	7.26	REM. RECTANGULAR 4'X4'
φ SAS3857-012	103+01.71	RT-22.87	1004.88	995.14	9.74	[7]; ABN. RECTANGULAR 4'X4'
φ SAS3857-013	101+15.49	RT-24.45	1006.18	998.82	7.36	[7]; ABN. RECTANGULAR 4'X4'
φ SAS3957-007	108+27.21	LT-24.79	986.25	977.62	8.63	[7]; ABN. RECTANGULAR 4'X4'
SAS3957-006	106+10.61	LT-23.82	993.40	985.49	7.91	REM. RECTANGULAR 4'X4'
SAS3857-010	104+92.10	LT-23.28	998.60	991.68	6.92	REM. RECTANGULAR 4'X4'
SAS3857-009	102+08.98	LT-22.86	1006.18	997.71	8.47	REM. RECTANGULAR 4'X4'
SAS3857-008	101+00.56	LT-22.97	1006.77	998.19	8.58	REM. RECTANGULAR 4'X4'

## SANITARY PIPE REMOVALS & ABANDONMENTS

REMOVE FROM	REMOVE TO	LGTH (FT)	PAID (Y/N)	REM LGTH (FT)	REM LGTH PAID (FT)	ABN LGTH (FT)	SLURRY CY	PIPE SIZE	PIPE TYPE	NOTES
<b>MEYER AVENUE</b>										
SAS3957-018	SAS#1	6	N	6	-	-	-	10"	VCP	-
SAS3957-018	SAS3957-017	149	Y	149	149	-	-	6"	VCP	-
SAS3957-017	SAS3957-016	246	Y	246	246	-	-	6"	VCP	-
SAS3957-016	SAS3957-015	231	Y	231	231	-	-	6"	VCP	-
SAS3957-025	SAS3957-008	201	Y	-	-	201	2.60	8"	VCP	-
SAS3957-008	SAS3857-011	335	Y	-	-	335	2.44	6"	VCP	-
SAS3857-011	SAS3857-012	190	N	-	-	190	-	6"	VCP	[1]
SAS3857-012	SAS3857-013	186	N	-	-	186	-	6"	VCP	[1]
SAS3957-008	SAS3957-007	49	Y	-	-	49	0.36	6"	VCP	-
SAS3957-007	SAS3957-006	217	N	-	-	217	-	6"	VCP	[1]
SAS3857-011	SAS3857-010	47	N	47	-	-	-	6"	VCP	-
SAS3857-010	SAS3857-009	283	N	-	-	283	-	6"	VCP	[1]
SAS3857-009	SAS3857-008	108	N	-	-	108	-	6"	VCP	[1]

## SANITARY STRUCTURE ADJUSTMENTS/MODIFICATIONS

STRUC ID NO.	STATION	LOCATION (OFFSET)	TOP OF CASTING	PROP TOC	ADJ (FT)	NOTES
<b>MEYER AVENUE</b>						
SAS3957-025	110+27.64	RT-23.55	975.45	-	-	[2]; [3]; [6]
SAS3957-026	109+80.73	LT-1.35	977.87	977.83	-0.04	[2]; [3]; [4]

## SANITARY ULO SCHEDULE

ID NO.	STATION	LOCATION (OFFSET)	TYPE	NOTES
<b>MEYER AVENUE</b>				
● SANULO1A-LAT	101+04.37	RT-31.48	[5];	SAN LAT, TOP @ 999.94', SAN LAT LOCATED ON PRIVATE PROPERTY AT THIS LOCATION
● SANULO1B-G	101+05.57	RT-31.66	1"	PLASTIC MG&E GAS SERVICE, TOP @ 1003.44', NO CONFLICT EXPECTED
● SANULO2-LAT	101+05.83	RT-38.26	[5];	SAN LAT (NOT FOUND AT THIS LOCATION)

## SPECIFIC NOTES

- [1] ABANDON WITH PLUGS - INCIDENTAL TO STRUCTURE REMOVAL OR ABANDONMENT
- [2] RECONSTRUCT BENCH AND FLOWLINE TO ACCOMMODATE ABANDONMENTS AND/OR NEW CONNECTIONS
- [3] REMOVE STEPS FROM EXISTING SANITARY STRUCTURE, PAID UNDER SPECIAL BID ITEM 90030 - REMOVE STEPS
- [4] 6" TAP (EI(S) = 968.14) FOR LATERAL CONNECTION FROM 502 TOEPFER AVE
- [5] PERFORM ULOS AND UTILIZE SONDE DEVICE TO LOCATE SANITARY LATERAL FOR 4133 MEYER AVE AT PROPERTY LINE AND WITHIN PRIVATE PROPERTY  
CITY HAS OBTAINED RIGHT-OF-ENTRY WAIVER FROM THE PROPERTY OWNER WHICH SHALL BE PROVIDED TO THE CONTRACTOR PRIOR TO PERFORMING ULOS ON PRIVATE PROPERTY
- [6] ABANDON STRUCTURE DROP - INCIDENTAL TO ABANDONMENT OF SEWER MAIN
- φ [7] CONTACT BRAD HOFMANN WITH CITY FORESTRY 48 HRS PRIOR TO MANHOLE ABANDONMENT @ (608) 220-6796

# STORM SEWER SCHEDULE

⌀ REVISION 2 - 3/27/2026 EAC

MEYER AVENUE ASSESSMENT DISTRICT - 2025	SHEET NO.
PROJECT NO. 15219	U-10
STORM SEWER SCHEDULE	
CITY OF MADISON	

U-10

## PROPOSED STORM STRUCTURES

STRUC. NO.	STATION	LOCATION (OFFSET)	TYPE	TOP OF CASTING	E.I.	DEPTH	NOTES
<b>MEYER AVENUE</b>							
S-1	118+42.60	RT-21.30	CONCRETE PIPE COLLAR	-	945.41	-	[1]
S-2	118+39.70	RT-12.50	H-INLET	949.14	945.66	3.48	FP; W/R-3067-7004-V
S-2A	118+28.72	RT-12.50	H-INLET	949.26	946.21	3.05	[2]; [3]; UD; W/R-3067-7004-V
S-3	118+39.70	LT-12.50	H-INLET	949.89	945.91	3.98	FP; LP; UD; W/R-3067-7004-VB
S-3A	118+28.72	LT-12.50	H-INLET	950.11	946.46	3.65	UD; W/R-3067-7004-V
S-4	118+63.59	LT-43.41	H-INLET	950.10	946.80	3.30	UD; W/R-3067-7004-V
S-10	105+11.75	RT-16.10	CONCRETE PIPE COLLAR	-	992.48	-	[4]
S-11	105+00.62	RT-12.50	H-INLET	996.16	992.95	3.21	FP; W/R-3067-7004-V
S-12	105+00.62	LT-12.50	H-INLET	997.04	993.20	3.84	UD; W/R-3067-7004-V
S-13	105+19.17	LT-17.00	H-INLET	996.00	993.39	2.61	[5]; FP; LP; UD; W/R 3290-A
S-20	100+46.90	LT-33.52	H-INLET	1006.22	1002.65	3.57	[6]; W/R-3067-7004-V
⌀ S-100	<b>110+79.41</b>	<b>RT-13.84</b>	<b>SPECIALTY UNDERDRAIN CLEANOUT</b>	<b>972.26</b>	<b>[2]</b>	<b>[2]</b>	<b>[2]; [8]; R-1976-5005</b>

## PROPOSED STORM PIPES

PIPE NO.	FROM (DNSTM)	TO (UPSTM)	DISCH. E.I.	INLET E.I.	PLAN (PAY) LGTH (FT)	PIPE LGTH (FT)	SLOPE (%)	PIPE SIZE	TYPE	NOTES
<b>MEYER AVENUE</b>										
P-1	S-1	S-2	945.41	945.66	9	8	3.13%	18"	RCP	
P-2	S-2	S-3	945.66	945.91	25	23	1.09%	18"	RCP	[7]
P-2A	S-2	S-2A	946.16	946.21	11	8	0.63%	12"	RCP	
P-3A	S-3	S-3A	946.41	946.46	11	8	0.63%	12"	RCP	
P-4	S-3	S-4	946.41	946.80	39	36	1.08%	12"	TYPE II	
P-10	S-10	S-11	992.48	992.95	12	10	4.70%	12"	RCP	
P-11	S-11	S-12	992.95	993.20	25	23	1.09%	12"	RCP	[7]
P-12	S-12	S-13	993.20	993.39	19	16	1.19%	12"	TYPE II	
P-100	S-2A	S-100	[3]; 946.36	[2]	-	747	[2]	8"	DRILLED PVC SPECIALTY UNDERDRAIN	

## SPECIFIC NOTES:

- [1] CONNECT TO EX 18" RCP STM MAIN WITH CONCRETE COLLAR (S-1) AFTER RS-1 & RP-1A REMOVAL, APPROX EI(SE) = 945.41
- [2] INSTALL SPECIALTY 8" DRILLED PVC UNDERDRAIN ~2.5' BELOW SURFACE GRADE TO ACCOMMODATE PERMEABLE PAVEMENT ON SOUTHERN SIDE OF MEYER AVE BETWEEN TOEPFER AVE & GLENWAY ST - SEE SHEET GI-13 & SPECIAL BID ITEM 90010
- [3] SPECIALTY 8" DRILLED PVC UNDERDRAIN, EI(W) = 946.36, KOR-N-SEAL BOOT AT CONNECTION
- [4] CONNECT TO EX 12" RCP STM MAIN WITH CONCRETE COLLAR (S-10) AFTER RS-4 & RP-3A REMOVAL, APPROX EI(SE) = 992.48
- [5] TOP OF CASTING SET TO FLOWLINE OF X-CURB
- [6] CONNECT EX 12" RCP STM MAIN AFTER REMOVAL OF RS-6, EI(SW) = 1002.65
- [7] FURNISH AND INSTALL STYROFOAM INSULATION AT CROSSING WITH EXISTING WATER MAIN - SEE BID ITEM 70101.
- ⌀ [8] **INSTALL 8" PVC C-900 CLEANOUT BEHIND PROPOSED CURB IN CONFORMANCE WITH S.D.D. 5.7.41**

## STANDARD NOTES:

- ABBREVIATIONS: AE = APRON ENDWALL; RCP = REINFORCED CONCRETE PIPE; HERCP = HORIZONTAL ELLIPTICAL REINFORCED CONCRETE PIPE; DNA = DOES NOT APPLY; SAS = SEWER ACCESS STRUCTURE; LP = LOW POINT INLET STRUCTURE; FP = FIELD POURED STRUCTURE; TR = TOP OF CONCRETE ROOF; NCM = NO CROWN MATCH FOR PIPES; UD = UNDERDRAIN
- PLAN LENGTH (PAY LENGTH) IS FROM CENTER OF STRUCTURE TO CENTER OF STRUCTURE. PIPE LENGTH IS ACTUAL LENGTH OF PIPE FROM STRUCTURE WALL TO STRUCTURE WALL. SLOPE CALCULATED USING PIPE LENGTH.
- TOP OF CASTING GRADE GIVEN IS THE TOP OF CURB FOR INLET STRUCTURES AND THE FLOWLINE OF THE CLOSED CASTING FOR SAS UNLESS NOTED OTHERWISE.
- APPROXIMATE DISCHARGE E.I. GIVEN, ADJUST E.I. AND PIPE SLOPE IN THE FIELD.
- ALL REINFORCED CONCRETE PIPES TO BE CLASS 3 UNLESS OTHERWISE NOTED.
- ALL FIELD POURED SAS STORM STRUCTURES SHALL BE CONSTRUCTED IN ACCORDANCE WITH STANDARD DETAIL DRAWING 5.7.3. ALL PRECAST SAS STORM STRUCTURES SHALL BE CONSTRUCTED IN ACCORDANCE WITH STANDARD DETAIL DRAWING 5.7.5.
- ALL STRUCTURES CALLED OUT AS FIELD POURED SHALL BE FIELD POURED. ALL OTHER STRUCTURES STORM AND SANITARY (NOT INDICATED AS FIELD POURED) SHALL BE SUBMITTED TO CITY ENGINEERING FOR APPROVAL ECEFALU@CITYOFMADISON.COM ((608) 243-
- ALL REBAR FOR FIELD POURED STRUCTURES SHALL BE EPOXY COATED. ANY EXPOSED STEEL SHALL BE TOUCHED UP OR RECOATED PRIOR TO USE.
- SURVEYOR TO CONFIRM THAT ALL INLET STATION / OFFSETS LINE UP WITH PROPOSED CURB AND GUTTER.

# STORM SEWER SCHEDULE

● REVISION 1 - 11/14/2025 EAC

MEYER AVENUE ASSESSMENT DISTRICT - 2025	SHEET NO.
PROJECT NO. 15219	U-11
STORM SEWER SCHEDULE	
CITY OF MADISON	

U-11

## STORM STRUCTURE REMOVALS & ABANDONMENTS

STRUC. NO.	ID NO.	STATION	LOCATION (OFFSET)	TYPE	DEPTH (FT)	NOTES
<b>MEYER AVENUE</b>						
RS-1	IN3957-012	118+38.78	RT-17.45	2'X6' INLET	3.23	[1]
RS-2	IN3957-011	118+37.31	LT-16.82	H-INLET	3.16	
RS-3	IN3957-009	118+57.37	LT-42.04	H-INLET	2.50	
RS-4	IN3857-006	105+07.74	RT-14.29	H-INLET	3.24	[2]
RS-5	IN3857-005	105+07.97	LT-15.02	H-INLET	3.37	
RS-6	IN3857-023	100+48.11	LT-33.43	H-INLET	3.64	

## STORM PIPE REMOVALS & ABANDONMENTS

PIPE REMOVAL NO.	REMOVE FROM	REMOVE TO	LGTH (FT)	PAID (Y/N)	REM LGTH PAID (FT)	ABN LGTH (FT)	SLURRY (CY)	PIPE SIZE	PIPE TYPE	NOTES
<b>MEYER AVENUE</b>										
RP-1A	S-1	RS-1	5	N	-	-	-	18"	RCP	
RP-1B	RS-1	RS-2	34	N	-	-	-	15"	RCP	
RP-2	RS-2	RS-3	32	N	-	-	-	12"	RCP	
RP-3A	S-10	RS-4	4	N	-	-	-	12"	RCP	[2]
RP-3B	RS-4	RS-5	29	N	-	-	-	12"	RCP	

## STORM STRUCTURE ADJUSTMENTS

STRUC. NO.	ID NO.	STATION	LOCATION (OFFSET)	EX TOC	PROP TOC	ADJ (FT)	NOTES
<b>MEYER AVENUE</b>							
ADJ-1	IN3957-010	118+56.18	RT-34.95	948.24	[3]	[3]	[3]
ADJ-2	IN3957-034	109+85.87	RT-14.45	977.30	[4]	[4]	[4]
ADJ-3	IN3957-035	109+86.52	LT-16.66	978.11	[4]	[4]	[4]
ADJ-4	AS3957-017	105+42.09	RT-29.79	994.22	[5]	[5]	[5]
ADJ-5	AS3957-018	105+41.90	LT-25.18	996.26	[5]	[5]	[5]
ADJ-6	IN3857-004	105+22.88	LT-36.13	997.12	[4]	[4]	[4]
ADJ-7	IN3957-008	105+61.80	LT-36.34	996.60	[4]	[4]	[4]

## STORM ULO SCHEDULE

ID NO.	STATION	LOCATION (OFFSET)	TYPE	NOTES
<b>MEYER AVENUE</b>				
● ULO1-W	118+39.74	RT-5.50		6" SAND CAST WATER MAIN, TOP @ 944.27', NO CONFLICT EXPECTED
● ULO2-G	118+50.23	LT-26.05		6" & 4" PLASTIC MG&E GAS TEE, TOP @ 944.90', NO CONFLICT EXPECTED
● ULO3-W	105+00.55	RT-9.89		6" SAND CAST WATER MAIN, TOP @ 991.14', NO CONFLICT EXPECTED
● ULO4-G	105+23.08	LT-19.11		4" PLASTIC MG&E GAS, TOP @ 992.10', NO CONFLICT EXPECTED

## SPECIFIC NOTES

- [1] CONNECT TO EX 18" RCP STM MAIN WITH CONCRETE COLLAR (S-1) AFTER RS-1 & RP-1A REMOVAL, APPROX EI(SE) = 945.41
- [2] CONNECT TO EX 12" RCP STM MAIN WITH CONCRETE COLLAR (S-10) AFTER RS-4 & RP-3A REMOVAL, APPROX EI(SE) = 992.48
- [3] SWAP EXISTING H-INLET CASTING WITH FLAT TOP CLOSED CASTING FOR APPROPRIATE FOR A 2'X3' STRUCTURE (NEENAH R-1878-B7L), DETERMINE ADJUSTMENT IN FIELD AS NEEDED TO MATCH RAMP
- [4] ADJUST INLET AS NEEDED TO MATCH TIE-IN WITH PROPOSED CURB
- [5] ADJUST STRUCTURE AS NEEDED FOLLOWING MILL & OVERLAY WITHIN INTERSECTION

070929117111  
 4134 Meyer Ave  
 BLAIR, SETH S

070929117129  
 4130 Meyer Ave  
 VOGELMAN, PAU

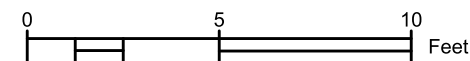
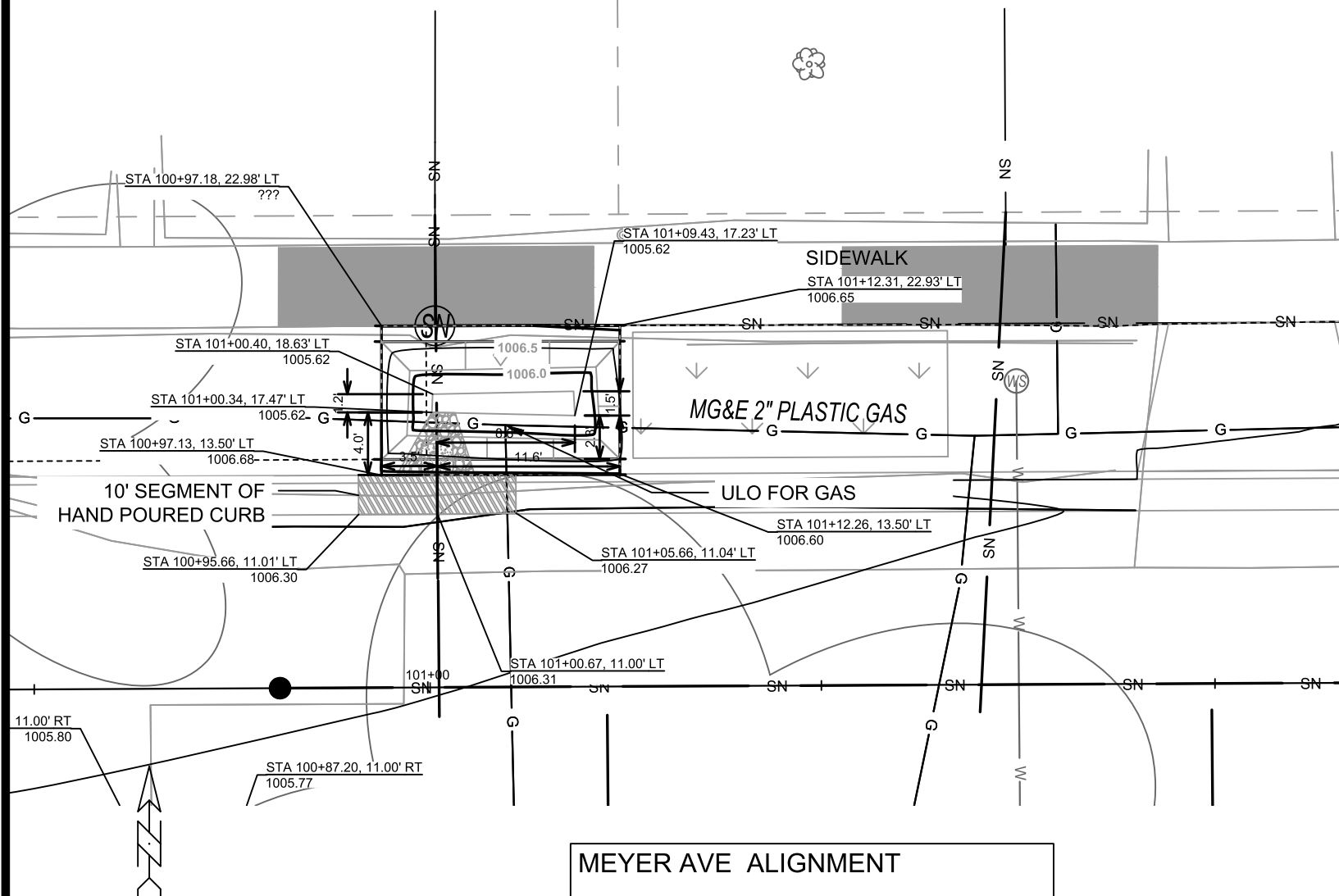

- NOTES:  
 1. ALL AREAS WITHIN GRADING LIMITS TO RECEIVE CLASS I, TYPE A - ORGANIC EROSION CONTROL MATTING IF COMPLETED OUTSIDE OF GROWING SEASONS, SEE SPECIAL PROVISIONS  
 2. DO NOT SEED WITHIN SIDE SLOPES OR BOTTOM OF BASIN.  
 3. SEE DETAIL D-1 AND D-2.

### DETAIL POINT ELEVATIONS/DESCRIPTIONS

Point	Point Description	Distance from Existing FlowLine (ft)	Pond depth (inches)	Elevation
			6	
	Ex. EOG at CL of Flume	+0.125		1006.24
A	Ex. Flow Line at CL of Flume	0		1006.12
B	Pro. Gutter Flow Line at CL of Flume	-0.17		1005.95
C	Edge of Flume @ Gutter (Uphill)	varies		1006.13
D	Edge of Flume @ Gutter (Downhill)	varies		1006.12
E	Bottom of Flume at CL	varies		1005.78
F	Bottom of Stone/Pond	varies		1005.62
G	Edge of Flume @ Bottom of Basin (Uphill)	varies		1005.96
H	Edge of Flume @ Bottom of Basin (Downhill)	varies		1005.95

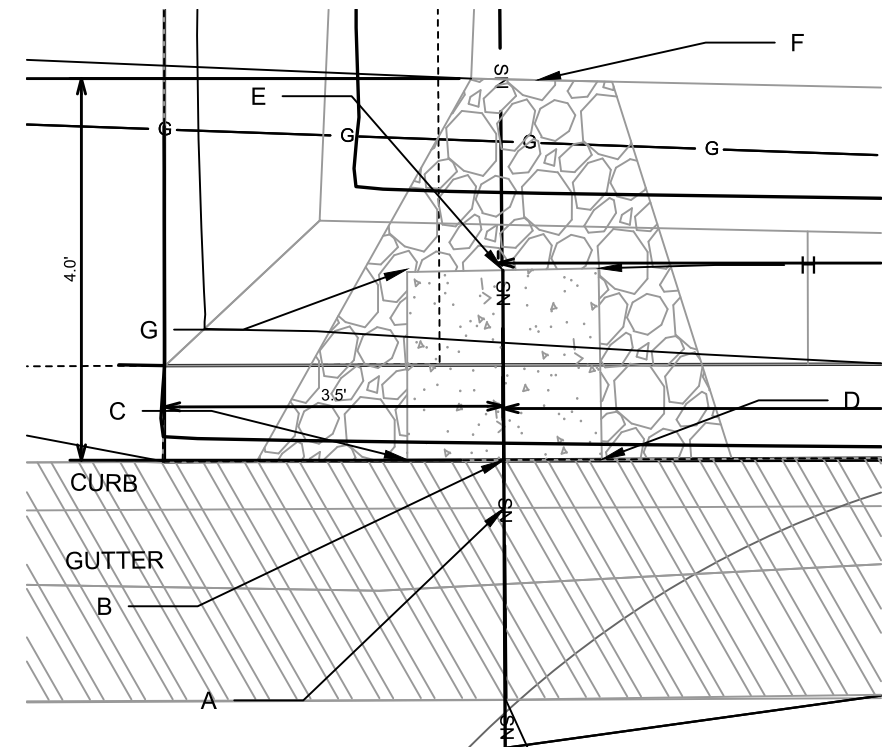

CURB CUT/FLUME TYP. DETAIL

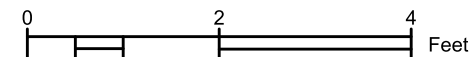

15219  
 MADISON, WI  
 MEYER AVENUE ASSESSMENT DISTRICT - 2025  
 CONTRACT NO: 8785



15219  
 GI-1

MARK	REVISION	DATE	BY
15219	GI-1	6/18/2025 12:25 PM	Scale:

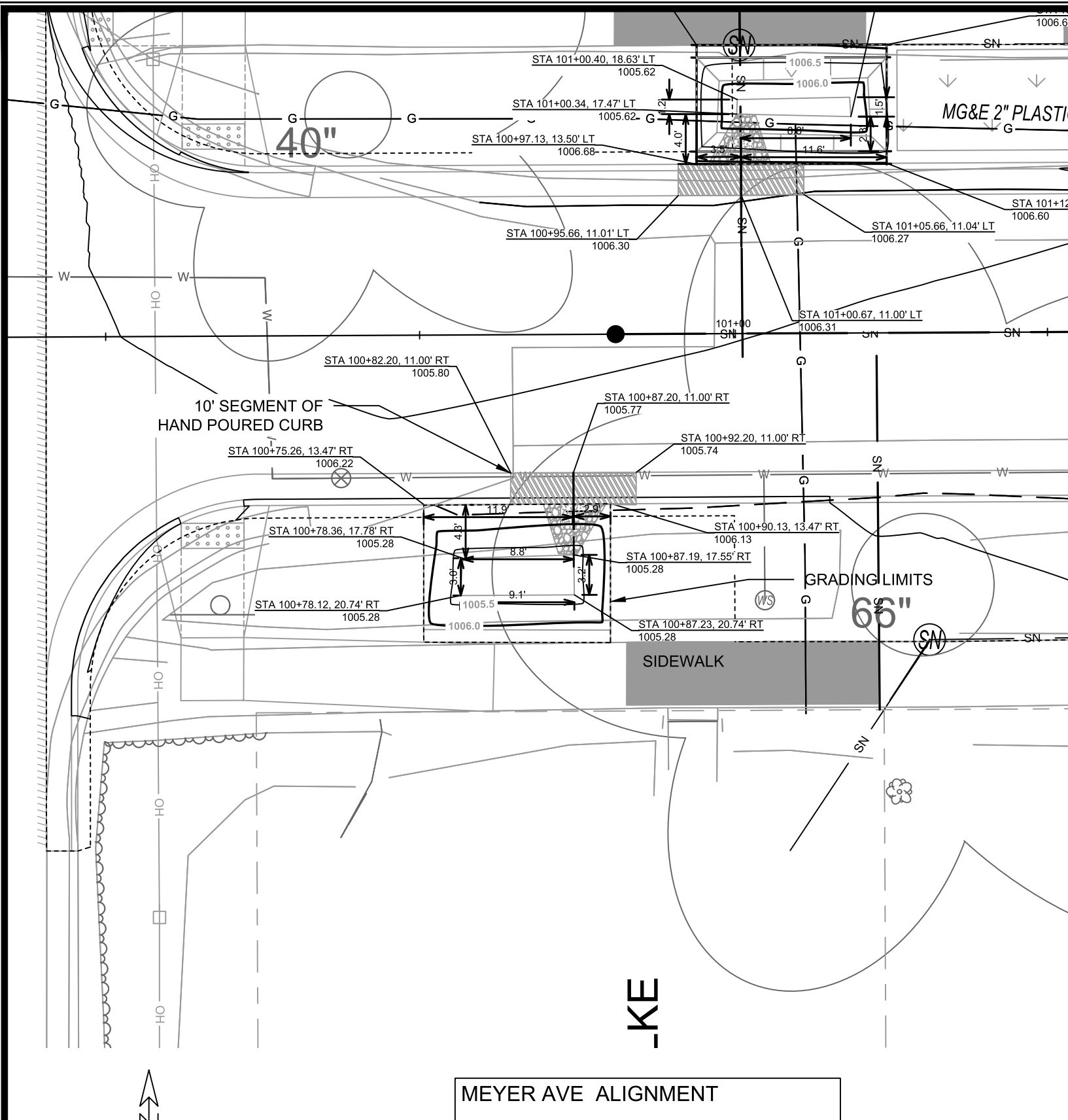

### DETAIL POINT ELEVATIONS/DESCRIPTIONS

Point	Point Description	Pond depth (inches)	Elevation
		6	
		Distance from Existing FlowLine (ft)	Elevation
	Ex. EOG at CL of Flume	+0.125	1005.91
A	Ex. Flow Line at CL of Flume	0	1005.79
B	Pro. Gutter Flow Line at CL of Flume	-0.17	1005.62
C	Edge of Flume @ Gutter (Uphill)	varies	1005.83
D	Edge of Flume @ Gutter (Downhill)	varies	1005.78
E	Bottom of Flume at CL	varies	1005.45
F	Bottom of Stone/Pond	varies	1005.28
G	Edge of Flume @ Bottom of Basin (Uphill)	varies	1005.66
H	Edge of Flume @ Bottom of Basin (Downhill)	varies	1005.61

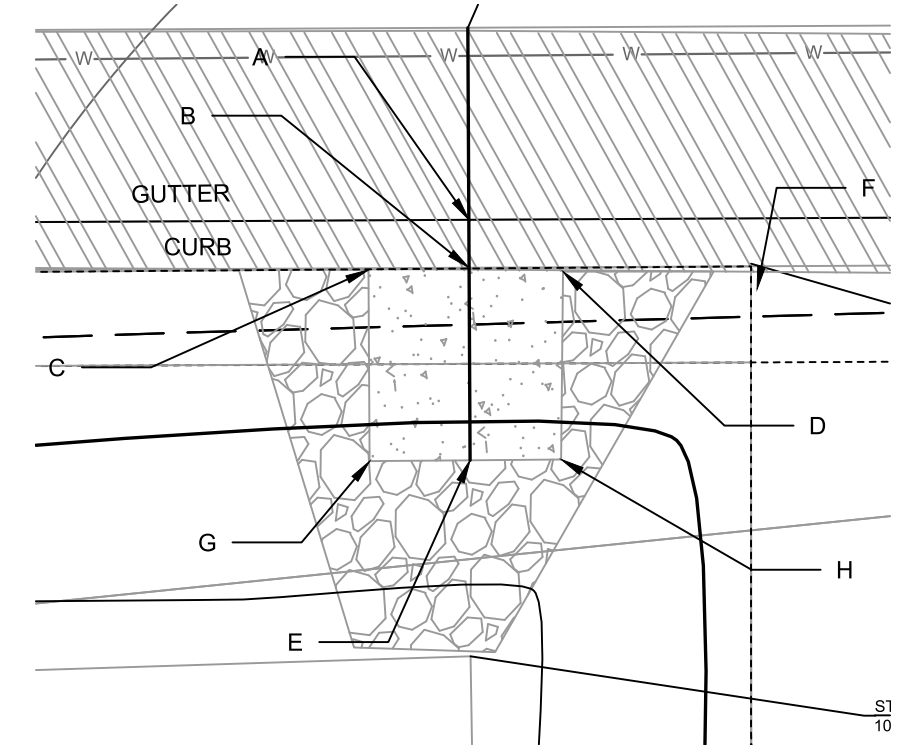

NOTES:  
 1. ALL AREAS WITHIN GRADING LIMITS TO RECEIVE CLASS I, TYPE A - ORGANIC EROSION CONTROL MATTING IF COMPLETED OUTSIDE OF GROWING SEASONS, SEE SPECIAL PROVISIONS  
 2. DO NOT SEED WITHIN SIDE SLOPES OR BOTTOM OF BASIN.  
 3. SEE DETAIL D-1 AND D-2.

15219	MADISON, WI	8785	15219	GI-2
4133 MEYER AVE TERRACE RG		MEYER AVENUE ASSESSMENT DISTRICT - 2025		CONTRACT NO.:
M:\DESIGN\Projects\15219\CAD\sewers\15219SWR-GreenInfrastructure.dwg				
15219				
GI-2				

070929117137  
 4126 Meyer Ave  
 DALEY, TIMOTHY D

070929117145  
 4122 Meyer Ave

TOP OF BASIN (1' OFFSET CURB/SIDEWALK OF GRADING LIMITS AND .25' OF TERRACE SIDE GRADING EXTENTS)

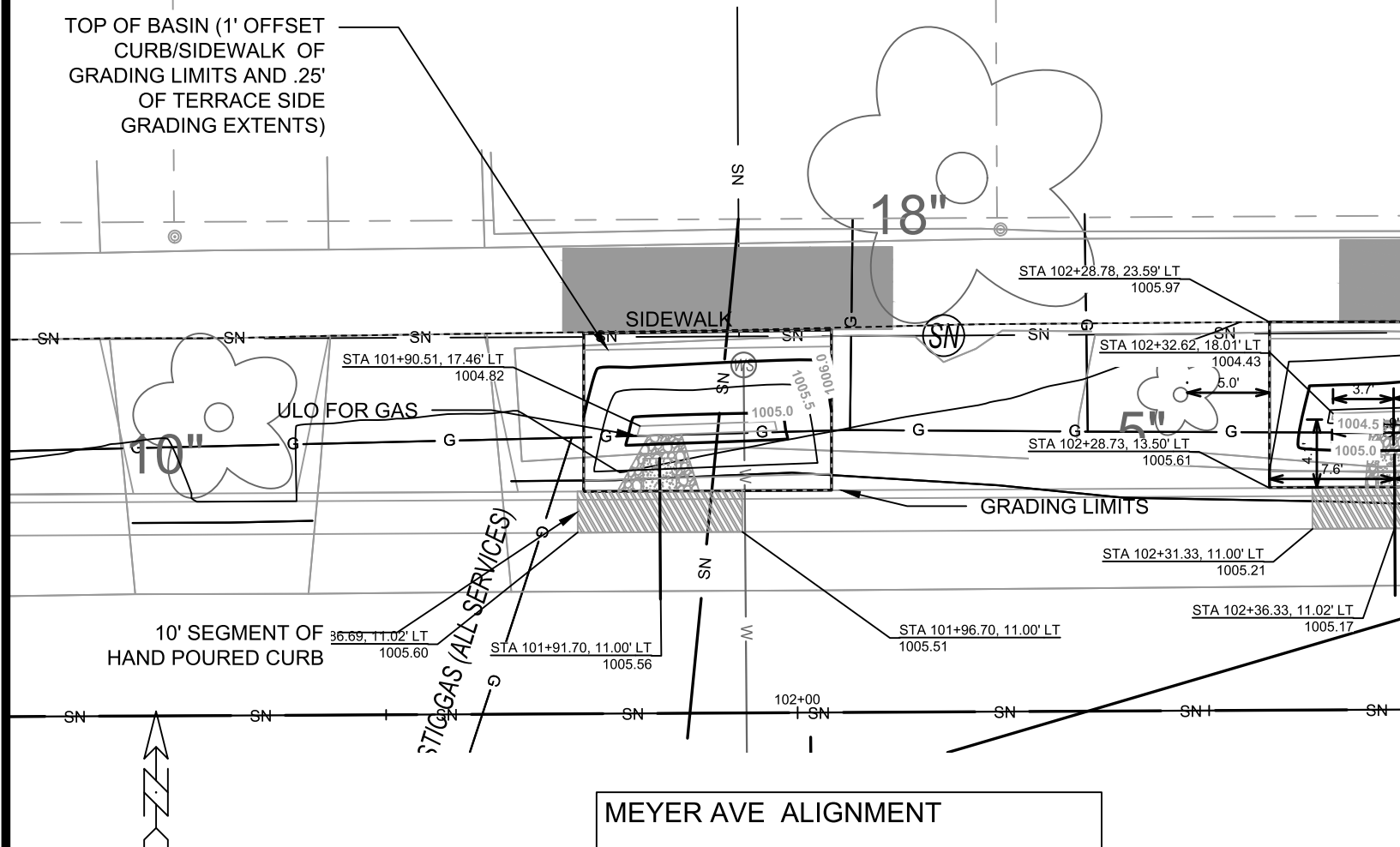

MEYER AVE ALIGNMENT

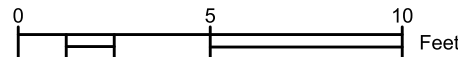

- NOTES:  
 1. ALL AREAS WITHIN GRADING LIMITS TO RECEIVE CLASS I, TYPE A - ORGANIC EROSION CONTROL MATTING IF COMPLETED OUTSIDE OF GROWING SEASONS, SEE SPECIAL PROVISIONS  
 2. DO NOT SEED WITHIN SIDE SLOPES OR BOTTOM OF BASIN.  
 3. SEE DETAIL D-1 AND D-2.

**DETAIL POINT ELEVATIONS/DESCRIPTIONS**

Point	Point Description	Pond depth (inches)	Elevation
	Ex. EOG at CL of Flume	+0.125	1005.45
A	Ex. Flow Line at CL of Flume	0	1005.33
B	Pro. Gutter Flow Line at CL of Flume	-0.17	1005.16
C	Edge of Flume @ Gutter (Uphill)	varies	1005.36
D	Edge of Flume @ Gutter (Downhill)	varies	1005.32
E	Bottom of Flume at CL	varies	1004.99
F	Bottom of Stone/Pond	varies	1004.82
G	Edge of Flume @ Bottom of Basin (Uphill)	varies	1005.19
H	Edge of Flume @ Bottom of Basin (Downhill)	varies	1005.15

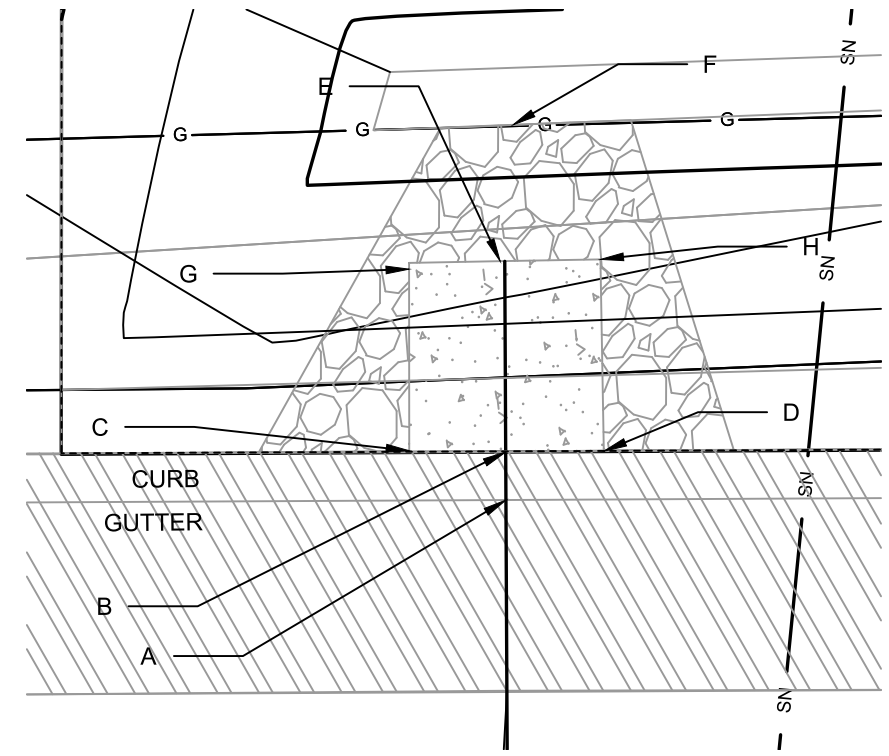

CURB CUT/FLUME TYP. DETAIL

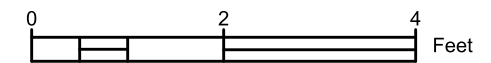

15219  
 MADISON, WI  
 MEYER AVENUE ASSESSMENT DISTRICT - 2025  
 CONTRACT NO.: 8785



15219  
 GI-3

MARK	REVISION	DATE	BY
15219	GI-3	6/18/2025	12:25 PM

070929117145  
4122 Meyer Ave  
RODRIGUEZ-B

070929117153

### DETAIL POINT ELEVATIONS/DESCRIPTIONS

Point	Point Description	Distance from Existing FlowLine (ft)	Elevation
		Pond depth (inches)	6
		Distance from Existing FlowLine (ft)	
		Elevation	
	Ex. EOG at CL of Flume	+0.125	1005.45
A	Ex. Flow Line at CL of Flume	0	1005.33
B	Pro. Gutter Flow Line at CL of Flume	-0.17	1005.16
C	Edge of Flume @ Gutter (Uphill)	varies	1005.36
D	Edge of Flume @ Gutter (Downhill)	varies	1005.32
E	Bottom of Flume at CL	varies	1004.99
F	Bottom of Stone/Pond	varies	1004.82
G	Edge of Flume @ Bottom of Basin (Uphill)	varies	1005.19
H	Edge of Flume @ Bottom of Basin (Downhill)	varies	1005.15

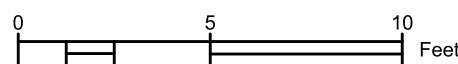
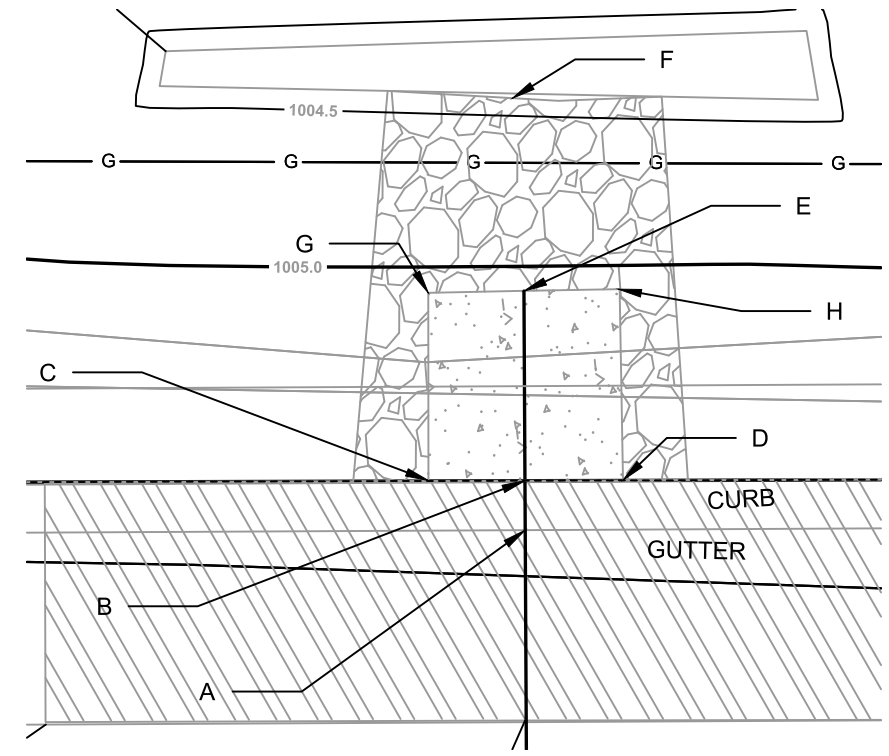
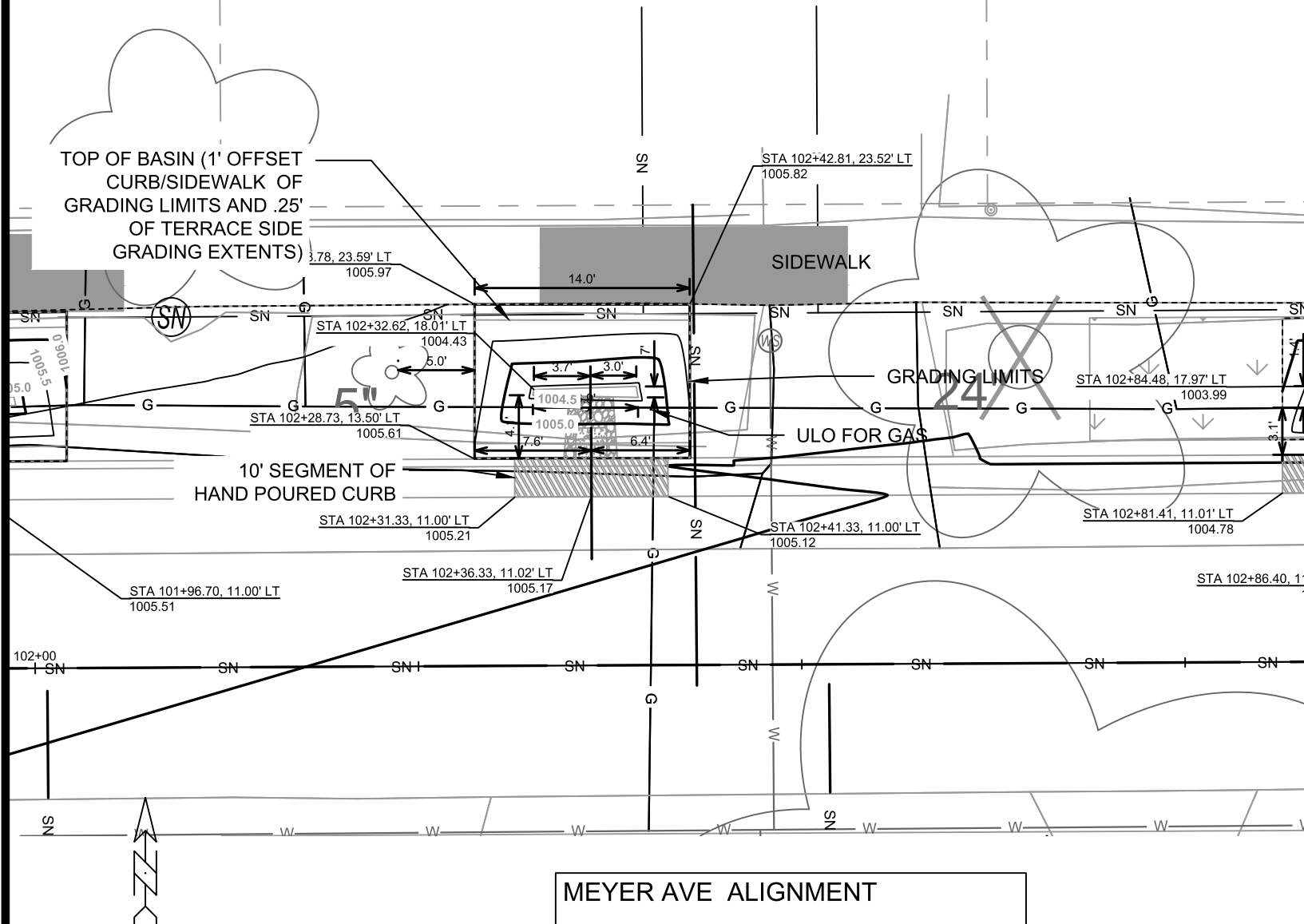

- NOTES:
- ALL AREAS WITHIN GRADING LIMITS TO RECEIVE CLASS I, TYPE A - ORGANIC EROSION CONTROL MATTING IF COMPLETED OUTSIDE OF GROWING SEASONS, SEE SPECIAL PROVISIONS
  - DO NOT SEED WITHIN SIDE SLOPES OR BOTTOM OF BASIN.
  - SEE DETAIL D-1 AND D-2.

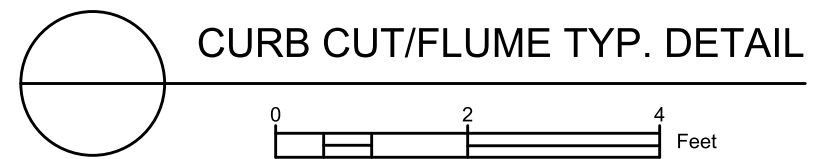

15219  
MADISON, WI  
CONTRACT NO.: 8785  
4122 MEYER AVE TERRACE RG  
MEYER AVENUE ASSESSMENT DISTRICT - 2025  
M:\DESIGN\Projects\15219\CAD\Sewers\15219SWR-GreenInfrastructure.dwg

MARK	REVISION	DATE	BY
15219		6/18/2025	12:25 PM
GI-4			

15219  
GI-4

070929117153  
 4118 Meyer Av  
 KRAUS, HALEY  
 ALEXANDER C

070929117161  
 4114 Meyer Av

**DETAIL POINT ELEVATIONS/DESCRIPTIONS**

Point	Point Description	Distance from Existing FlowLine (ft)	Pond depth (inches)	Elevation
			6	
	Ex. EOG at CL of Flume	+0.125		1004.62
A	Ex. Flow Line at CL of Flume	0		1004.50
B	Pro. Gutter Flow Line at CL of Flume	-0.17		1004.33
C	Edge of Flume @ Gutter (Uphill)	varies		1004.54
D	Edge of Flume @ Gutter (Downhill)	varies		1004.49
E	Bottom of Flume at CL	varies		1004.16
F	Bottom of Stone/Pond	varies		1003.99
G	Edge of Flume @ Bottom of Basin (Uphill)	varies		1004.37
H	Edge of Flume @ Bottom of Basin (Downhill)	varies		1004.32

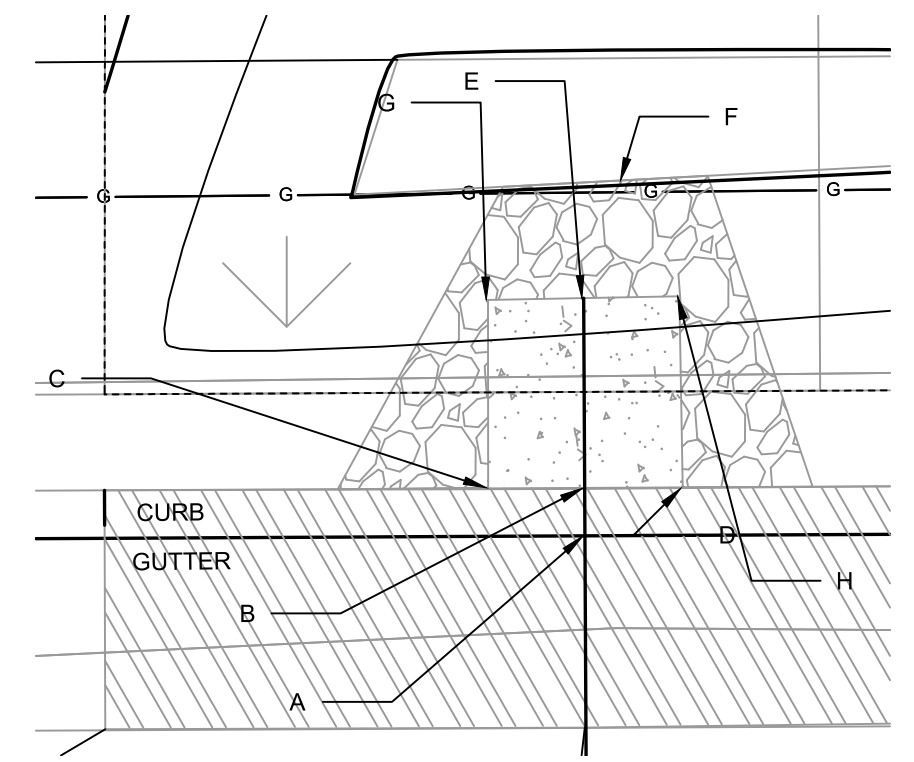
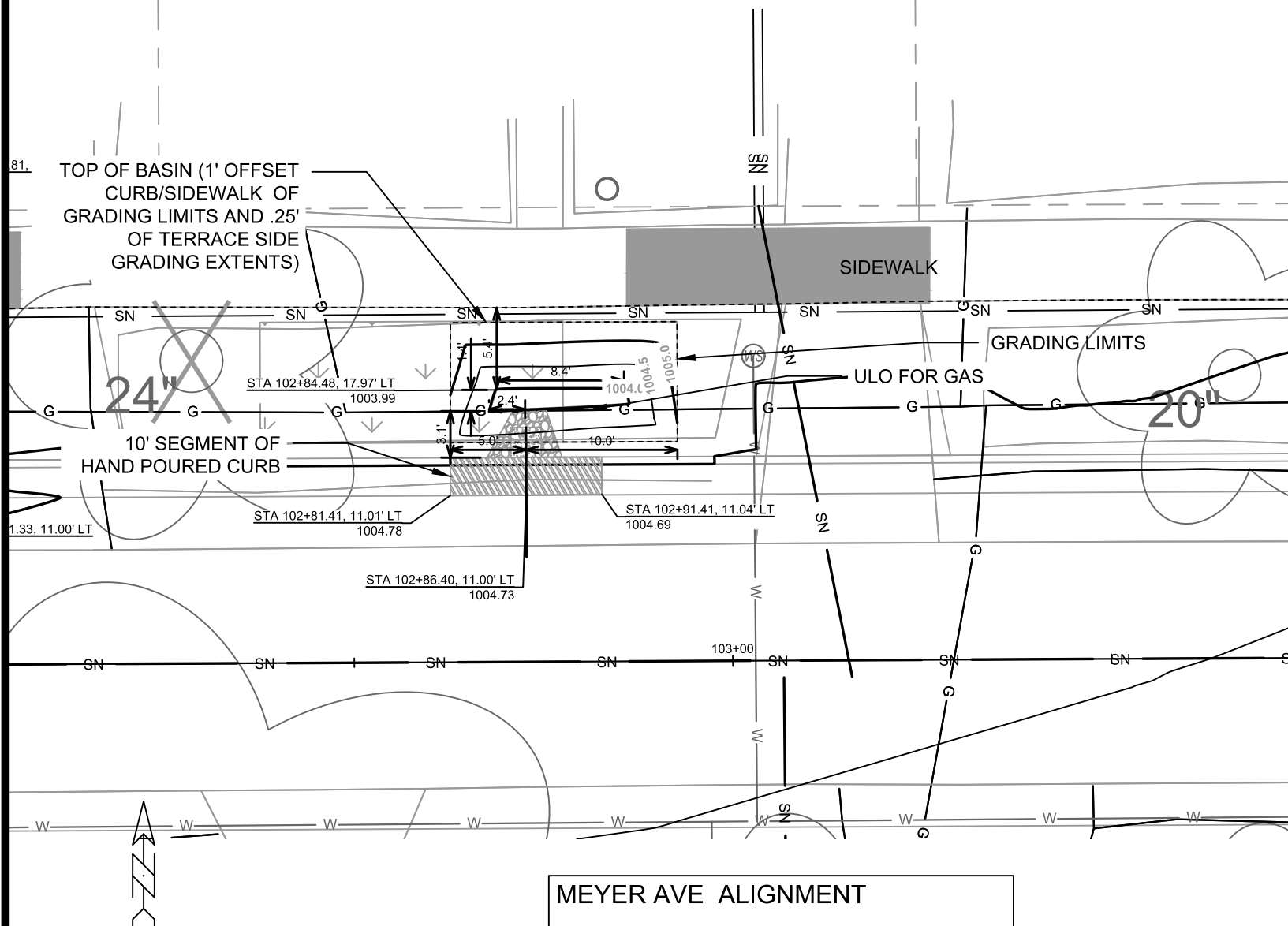

**CURB CUT/FLUME TYP. DETAIL**

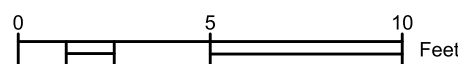

- NOTES:  
 1. ALL AREAS WITHIN GRADING LIMITS TO RECEIVE CLASS I, TYPE A - ORGANIC EROSION CONTROL MATTING IF COMPLETED OUTSIDE OF GROWING SEASONS, SEE SPECIAL PROVISIONS  
 2. DO NOT SEED WITHIN SIDE SLOPES OR BOTTOM OF BASIN.  
 3. SEE DETAIL D-1 AND D-2.

15219	MADISON, WI	8785	GI-5
4118 MEYER AVE TERRACE RG		MEYER AVENUE ASSESSMENT DISTRICT - 2025	
M:\DESIGN\Projects\15219\CAD\sewers\15219SWR-GreenInfrastructure.dwg		CONTRACT NO:	
15219		GI-5	

0709282  
461 West  
KOJIS, E  
SARA K

0709282  
4026 Me  
OLLE, A

### DETAIL POINT ELEVATIONS/DESCRIPTIONS

Point	Point Description	Pond depth (inches)	Elevation
		Distance from Existing FlowLine (ft)	
	Ex. EOG at CL of Flume	+0.125	992.74
A	Ex. Flow Line at CL of Flume	0	992.62
B	Pro. Gutter Flow Line at CL of Flume	-0.17	992.45
C	Edge of Flume @ Gutter (Uphill)	varies	992.85
D	Edge of Flume @ Gutter (Downhill)	varies	992.56
E	Bottom of Flume at CL	varies	992.28
F	Bottom of Stone/Pond	varies	992.06
G	Edge of Flume @ Bottom of Basin (Uphill)	varies	992.68
H	Edge of Flume @ Bottom of Basin (Downhill)	varies	992.39

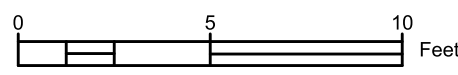
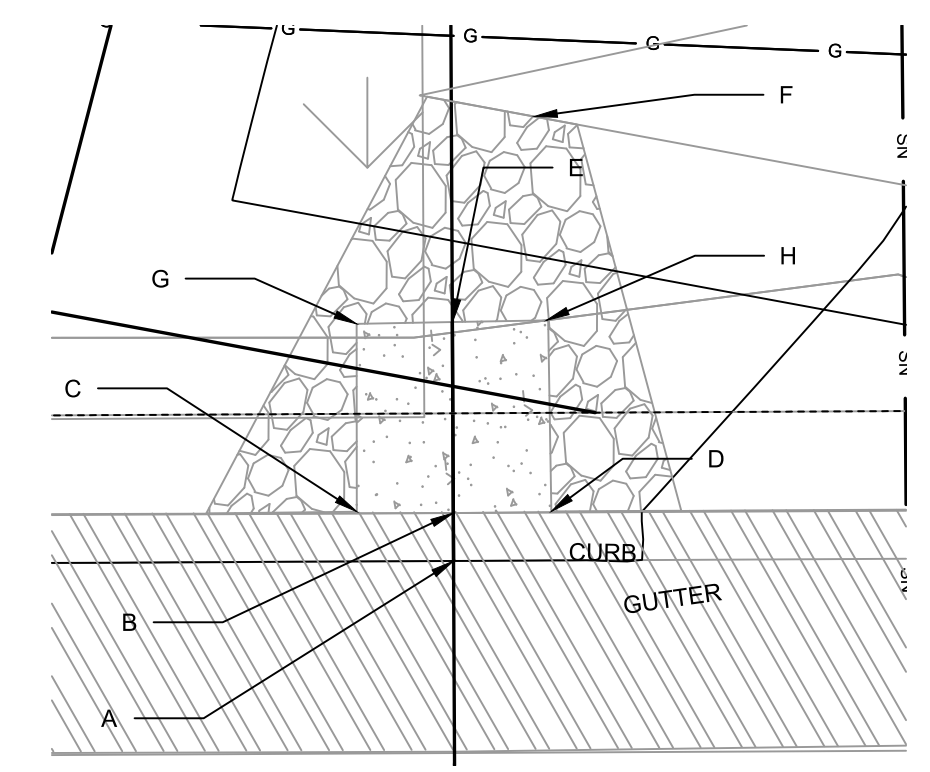
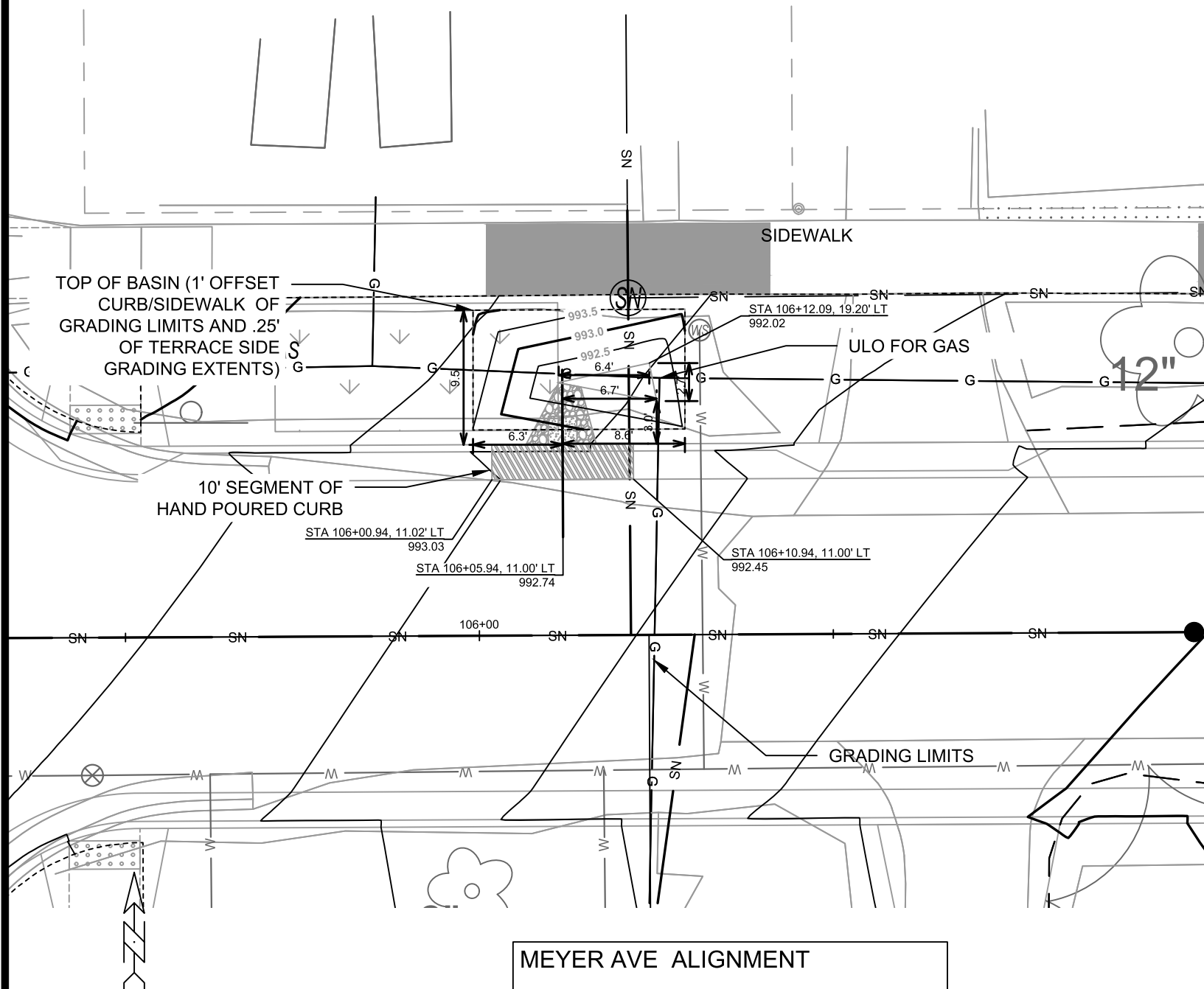

- NOTES:  
 1. ALL AREAS WITHIN GRADING LIMITS TO RECEIVE CLASS I, TYPE A - ORGANIC EROSION CONTROL MATTING IF COMPLETED OUTSIDE OF GROWING SEASONS, SEE SPECIAL PROVISIONS  
 2. DO NOT SEED WITHIN SIDE SLOPES OR BOTTOM OF BASIN.  
 3. SEE DETAIL D-1 AND D-2.

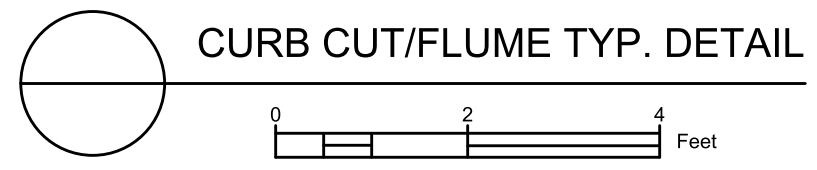

15219  
MADISON, WI  
CONTRACT NO: 8785



461 WESTMORLAND AVE TERRACE RG  
MEYER AVENUE ASSESSMENT DISTRICT - 2025  
15219  
GI-6

MARK	REVISION	DATE	BY
15219	15219	6/18/2025 12:25 PM	GI-6

070928207137  
 4010 Meyer Ave  
 DIMICO, DYLAN

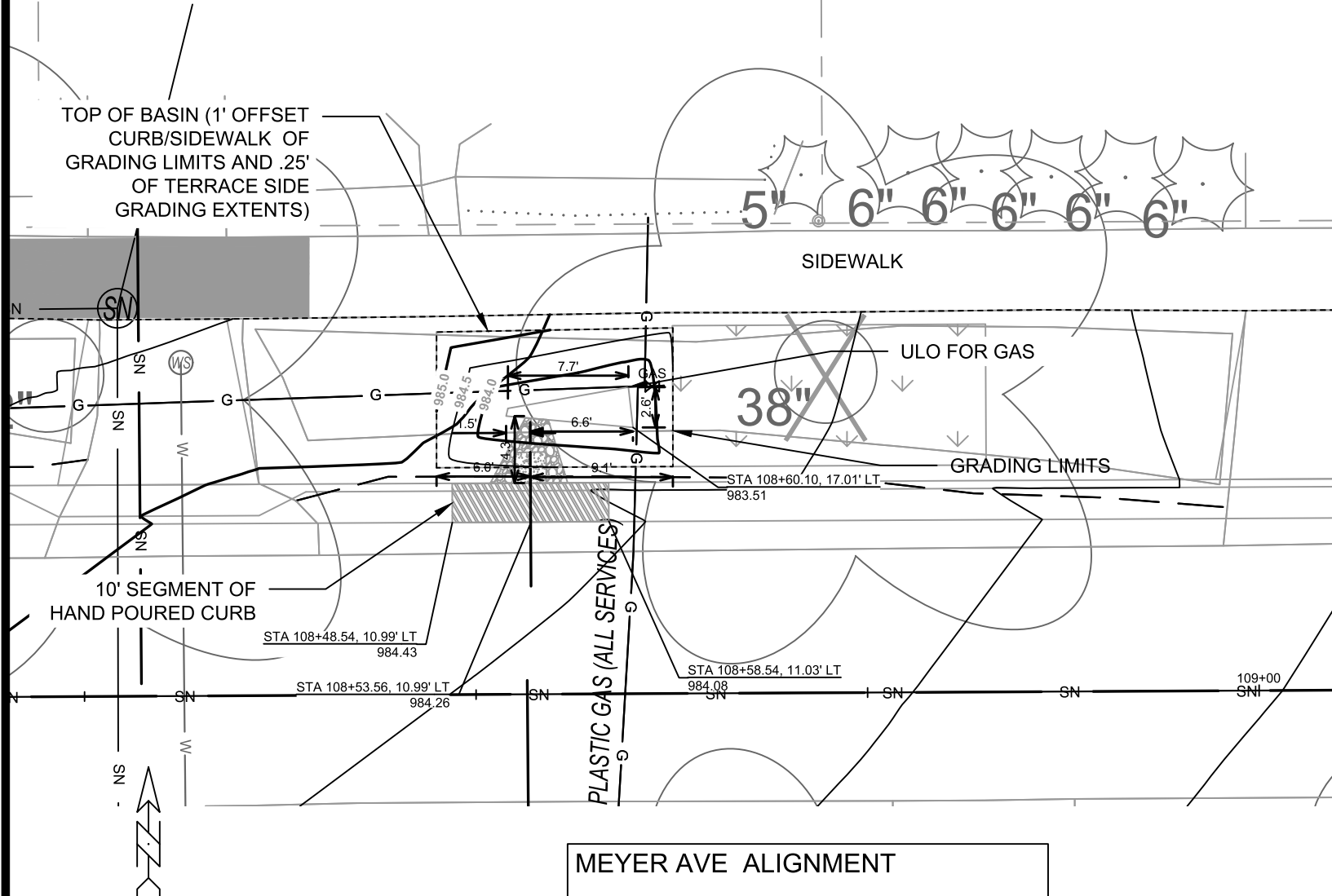

DETAIL POINT ELEVATIONS/DESCRIPTIONS			
Point	Point Description	Distance from Existing FlowLine (ft)	Elevation
		Pond depth (inches)	6
	Ex. EOG at CL of Flume	+0.125	984.26
A	Ex. Flow Line at CL of Flume	0	984.14
B	Pro. Gutter Flow Line at CL of Flume	-0.17	983.97
C	Edge of Flume @ Gutter (Uphill)	varies	984.27
D	Edge of Flume @ Gutter (Downhill)	varies	984.10
E	Bottom of Flume at CL	varies	983.80
F	Bottom of Stone/Pond	varies	983.60
G	Edge of Flume @ Bottom of Basin (Uphill)	varies	984.10
H	Edge of Flume @ Bottom of Basin (Downhill)	varies	983.93

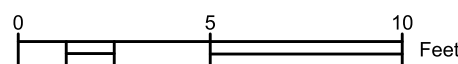
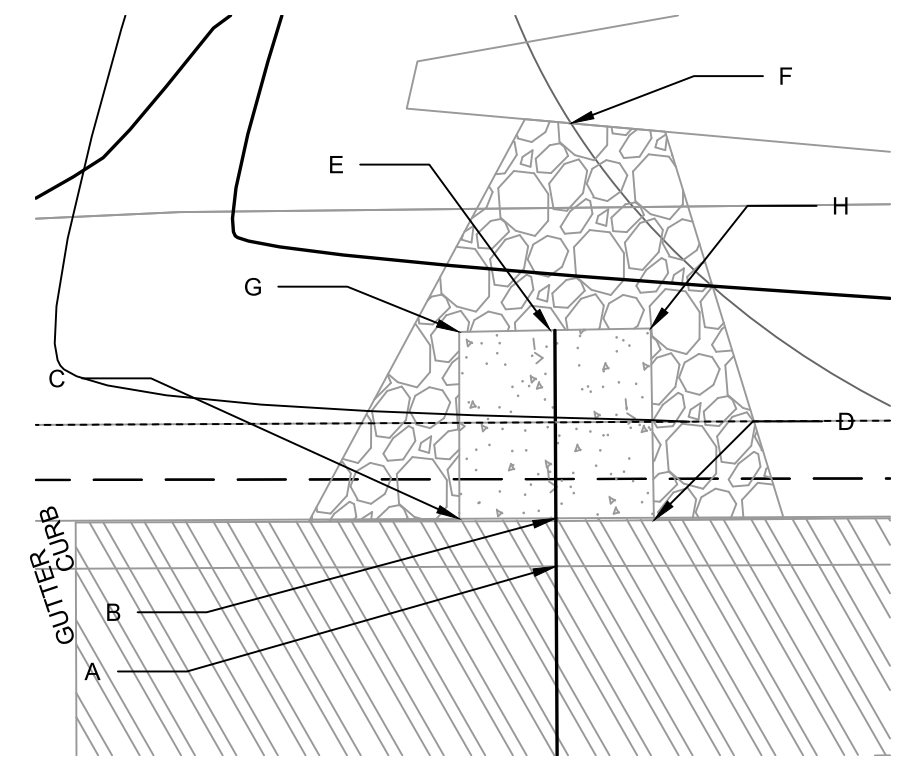

NOTES:  
 1. ALL AREAS WITHIN GRADING LIMITS TO RECEIVE CLASS I, TYPE A - ORGANIC EROSION CONTROL MATTING IF COMPLETED OUTSIDE OF GROWING SEASONS, SEE SPECIAL PROVISIONS  
 2. DO NOT SEED WITHIN SIDE SLOPES OR BOTTOM OF BASIN.  
 3. SEE DETAIL D-1 AND D-2.

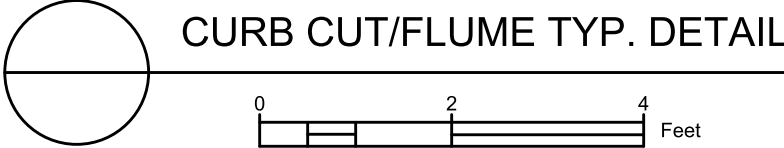

MARK	REVISION	DATE	BY
15219		6/18/2025 12:26 PM	GI-7
15219		MADISON, WI	
4010 MEYER AVE TERRACE RG		MEYER AVENUE ASSESSMENT DISTRICT - 2025	
CONTRACT NO: 8785		M:\DESIGN\Projects\15219\CAD\sewers\15219SWR-GreenInfrastructure.dwg	
15219		GI-7	

070928208052  
3912 Meyer Ave

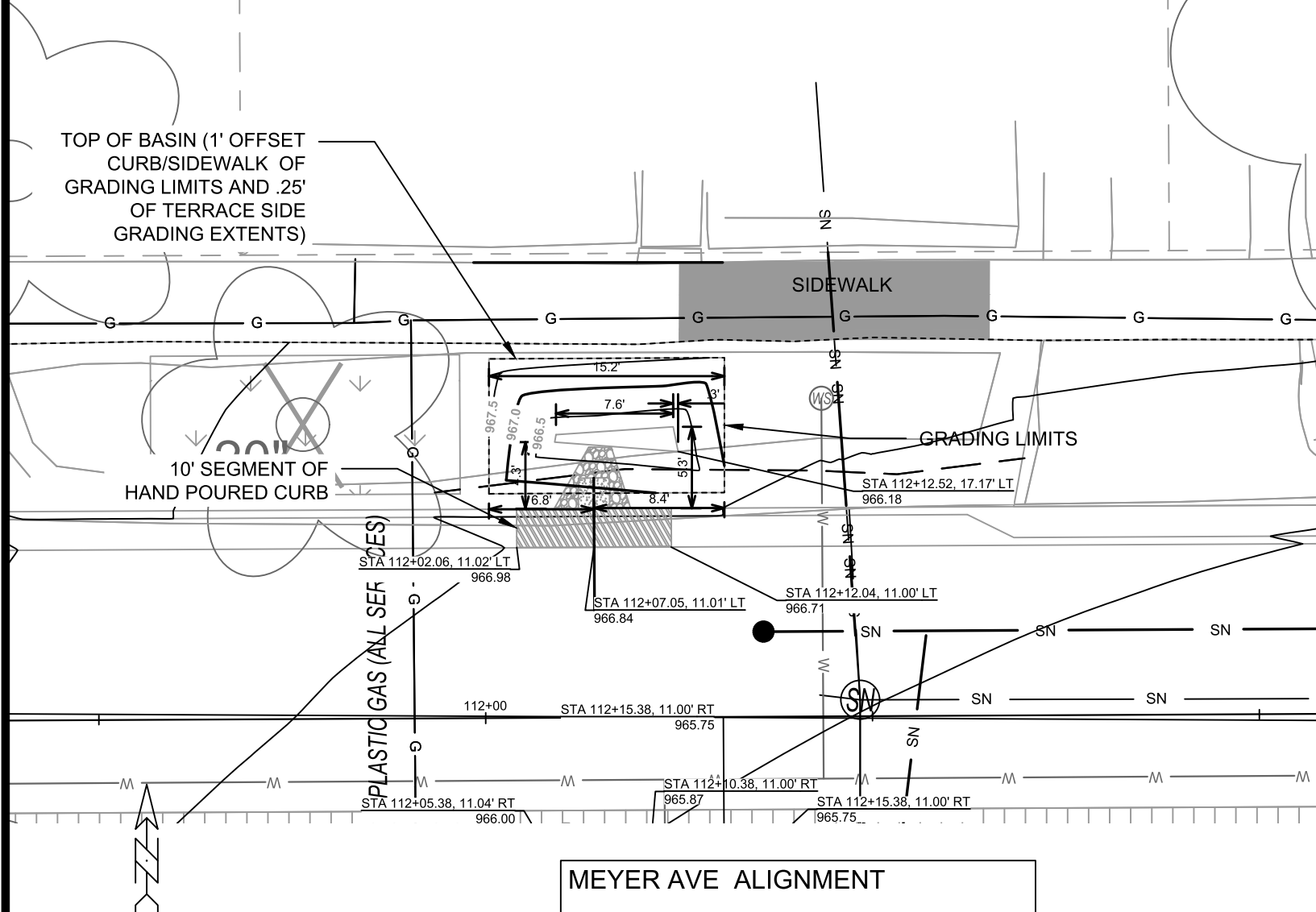

### DETAIL POINT ELEVATIONS/DESCRIPTIONS

Point	Point Description	Pond depth (inches)	
		Distance from Existing FlowLine (ft)	Elevation
	Ex. EOG at CL of Flume	+0.125	966.84
A	Ex. Flow Line at CL of Flume	0	966.72
B	Pro. Gutter Flow Line at CL of Flume	-0.17	966.55
C	Edge of Flume @ Gutter (Uphill)	varies	966.83
D	Edge of Flume @ Gutter (Downhill)	varies	966.69
E	Bottom of Flume at CL	varies	966.38
F	Bottom of Stone/Pond	varies	966.19
G	Edge of Flume @ Bottom of Basin (Uphill)	varies	966.66
H	Edge of Flume @ Bottom of Basin (Downhill)	varies	966.52

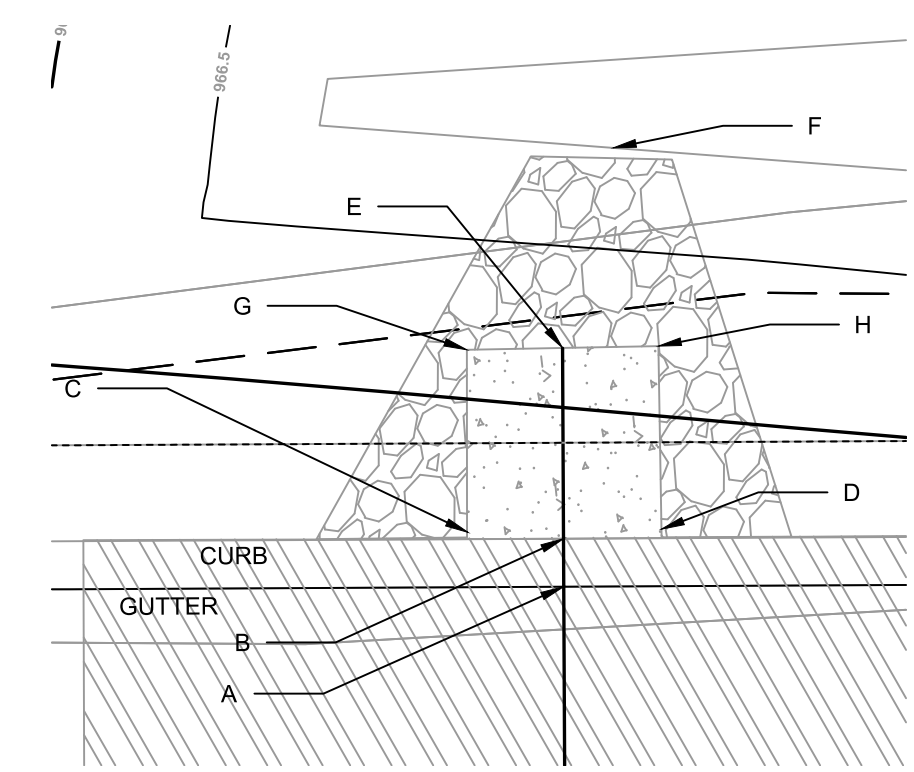

CURB CUT/FLUME TYP. DETAIL

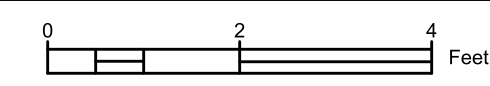

- NOTES:
- ALL AREAS WITHIN GRADING LIMITS TO RECEIVE CLASS I, TYPE A - ORGANIC EROSION CONTROL MATTING IF COMPLETED OUTSIDE OF GROWING SEASONS, SEE SPECIAL PROVISIONS
  - DO NOT SEED WITHIN SIDE SLOPES OR BOTTOM OF BASIN.
  - SEE DETAIL D-1 AND D-2.



15219  
MADISON, WI  
CONTRACT NO.: 8785

3912 MEYER TERRACE RG  
MEYER AVENUE ASSESSMENT DISTRICT - 2025

M:\DESIGN\Projects\15219\CAD\Sewers\15219SWR-GreenInfrastructure.dwg

15219  
GI-8

MARK: 15219  
DESIGNED BY: PDG  
REVISION: 15219  
DATE: 6/18/2025 12:26 PM  
BY: GI-8

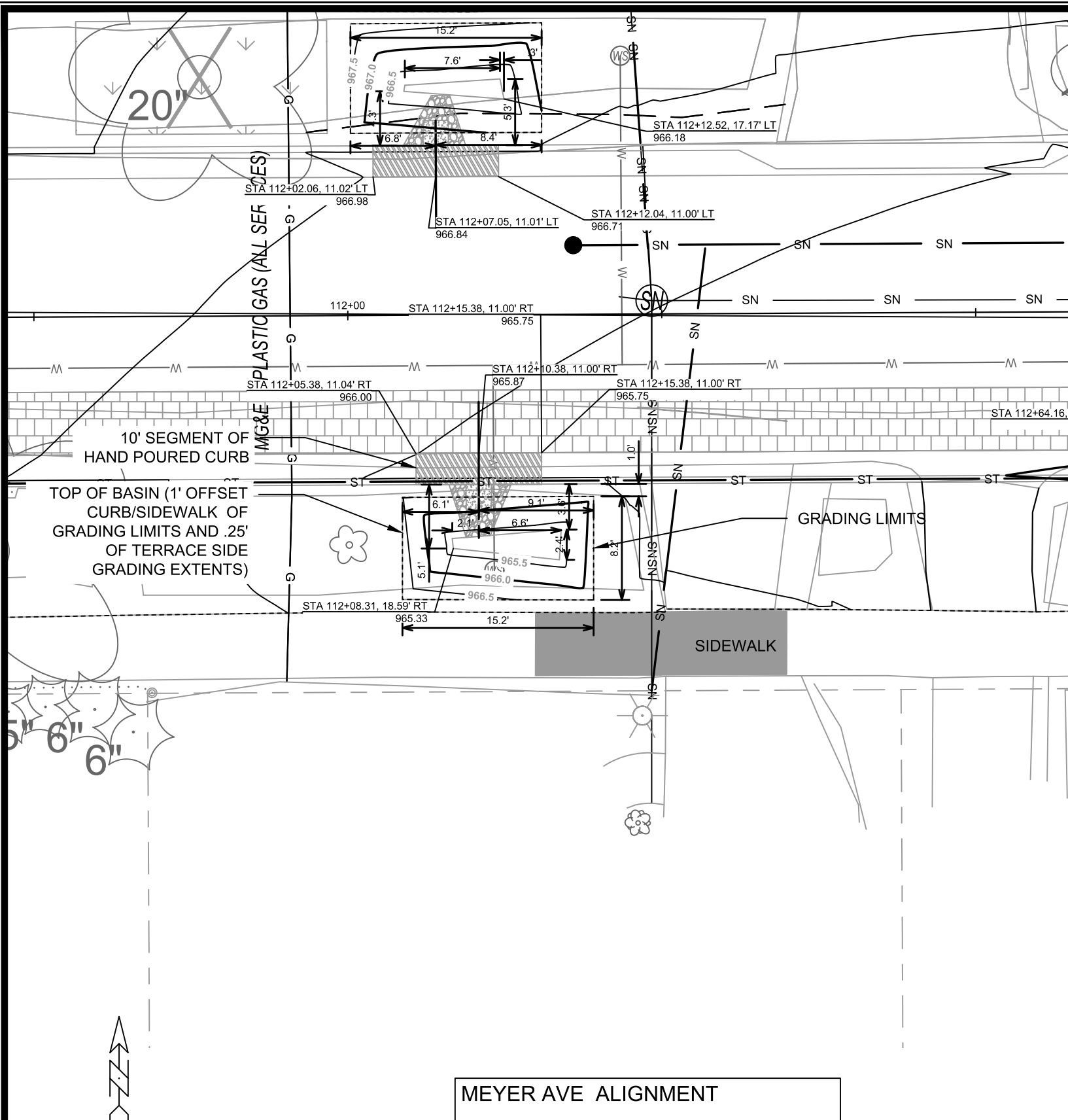

### DETAIL POINT ELEVATIONS/DESCRIPTIONS

Point	Point Description	Distance from Existing FlowLine (ft)	Elevation
		<b>Pond depth (inches)</b>	<b>6</b>
	Ex. EOG at CL of Flume	+0.125	965.87
A	Ex. Flow Line at CL of Flume	0	965.75
B	Pro. Gutter Flow Line at CL of Flume	-0.17	965.58
C	Edge of Flume @ Gutter (Uphill)	varies	965.85
D	Edge of Flume @ Gutter (Downhill)	varies	965.72
E	Bottom of Flume at CL	varies	965.41
F	Bottom of Stone/Pond	varies	965.22
G	Edge of Flume @ Bottom of Basin (Uphill)	varies	965.68
H	Edge of Flume @ Bottom of Basin (Downhill)	varies	965.55

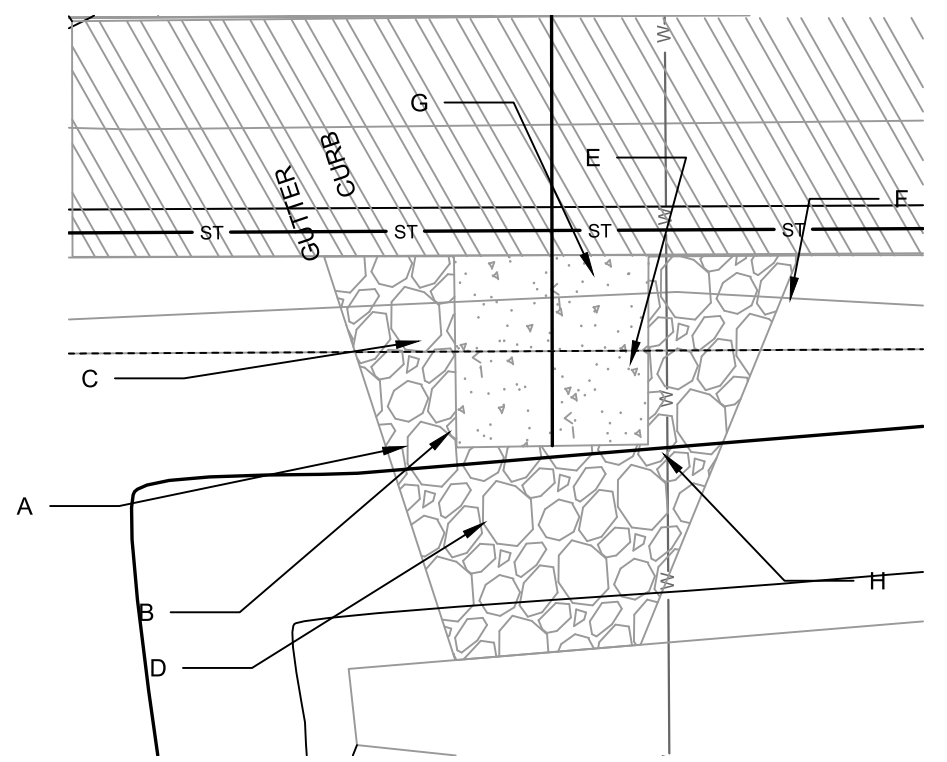

**CURB CUT/FLUME TYP. DETAIL**

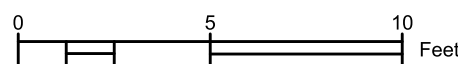
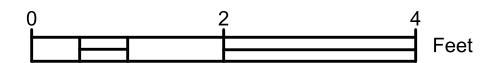

- NOTES:
- ALL AREAS WITHIN GRADING LIMITS TO RECEIVE CLASS I, TYPE A - ORGANIC EROSION CONTROL MATTING IF COMPLETED OUTSIDE OF GROWING SEASONS, SEE SPECIAL PROVISIONS
  - DO NOT SEED WITHIN SIDE SLOPES OR BOTTOM OF BASIN.
  - SEE DETAIL D-1 AND D-2.

REVISION	DATE	BY

15219  
MADISON, WI  
8785  
CONTRACT NO:

3915 MEYER AVE TERRACE RG  
MEYER AVENUE ASSESSMENT DISTRICT - 2025  
M:\DESIGN\Projects\15219\CAD\sewers\15219SWR-GreenInfrastructure.dwg



15219  
GI-9

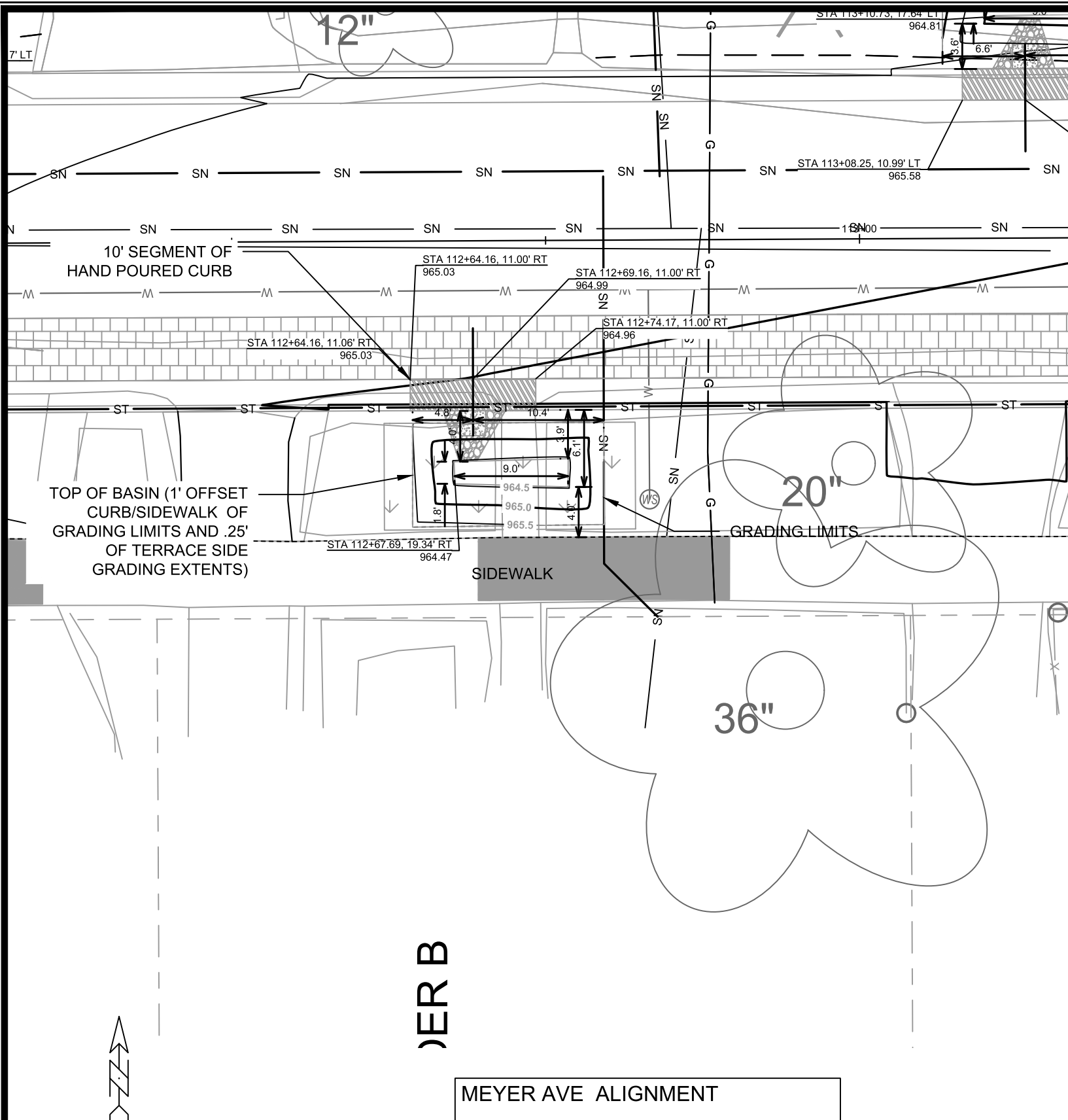

### DETAIL POINT ELEVATIONS/DESCRIPTIONS

Point	Point Description	Distance from Existing FlowLine (ft)	Elevation
		<b>Pond depth (inches)</b>	<b>6</b>
	Ex. EOG at CL of Flume	+0.125	964.99
A	Ex. Flow Line at CL of Flume	0	964.87
B	Pro. Gutter Flow Line at CL of Flume	-0.17	964.70
C	Edge of Flume @ Gutter (Uphill)	varies	964.90
D	Edge of Flume @ Gutter (Downhill)	varies	964.86
E	Bottom of Flume at CL	varies	964.53
F	Bottom of Stone/Pond	varies	964.36
G	Edge of Flume @ Bottom of Basin (Uphill)	varies	964.73
H	Edge of Flume @ Bottom of Basin (Downhill)	varies	964.69

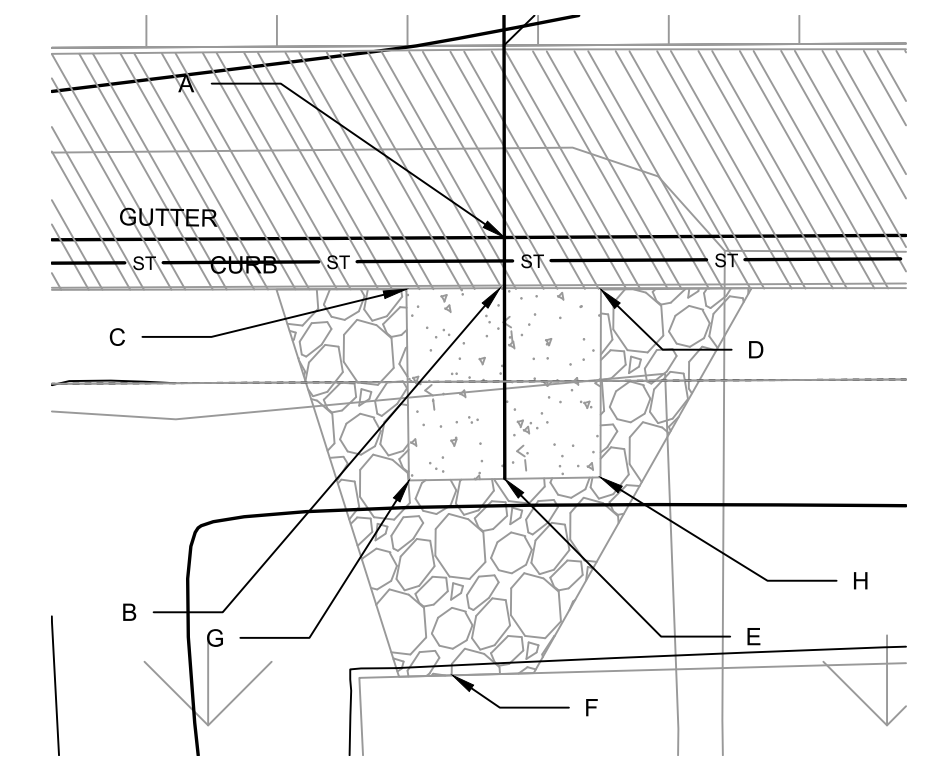

**CURB CUT/FLUME TYP. DETAIL**

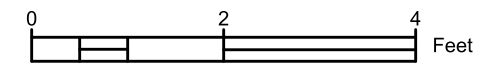

- NOTES:
- ALL AREAS WITHIN GRADING LIMITS TO RECEIVE CLASS I, TYPE A - ORGANIC EROSION CONTROL MATTING IF COMPLETED OUTSIDE OF GROWING SEASONS, SEE SPECIAL PROVISIONS
  - DO NOT SEED WITHIN SIDE SLOPES OR BOTTOM OF BASIN.
  - SEE DETAIL D-1 AND D-2.

DATE	BY	GI-10
REVISION	DATE	
MARK	DESIGNED BY: PDG	15219
	DATE: 6/18/2025 12:26 PM	
15219	MADISON, WI	8785
3909 MEYER AVE TERRACE RG	CONTRACT NO.:	
MEYER AVENUE ASSESSMENT DISTRICT - 2025		
M:\DESIGN\Projects\15219\CAD\Severs\15219SWR-GreenInfrastructure.dwg		
15219		
GI-10		

070928208078  
 3906 Meyer Ave  
 GARVENS, CARL  
 & JASON GARVE

### DETAIL POINT ELEVATIONS/DESCRIPTIONS

Point	Point Description	Distance from Existing FlowLine (ft)	Elevation
		Pond depth (inches)	6
	Ex. EOG at CL of Flume	+0.125	965.55
A	Ex. Flow Line at CL of Flume	0	965.43
B	Pro. Gutter Flow Line at CL of Flume	-0.17	965.26
C	Edge of Flume @ Gutter (Uphill)	varies	965.45
D	Edge of Flume @ Gutter (Downhill)	varies	965.42
E	Bottom of Flume at CL	varies	965.09
F	Bottom of Stone/Pond	varies	964.92
G	Edge of Flume @ Bottom of Basin (Uphill)	varies	965.28
H	Edge of Flume @ Bottom of Basin (Downhill)	varies	965.25

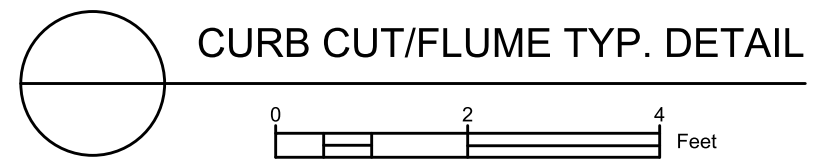
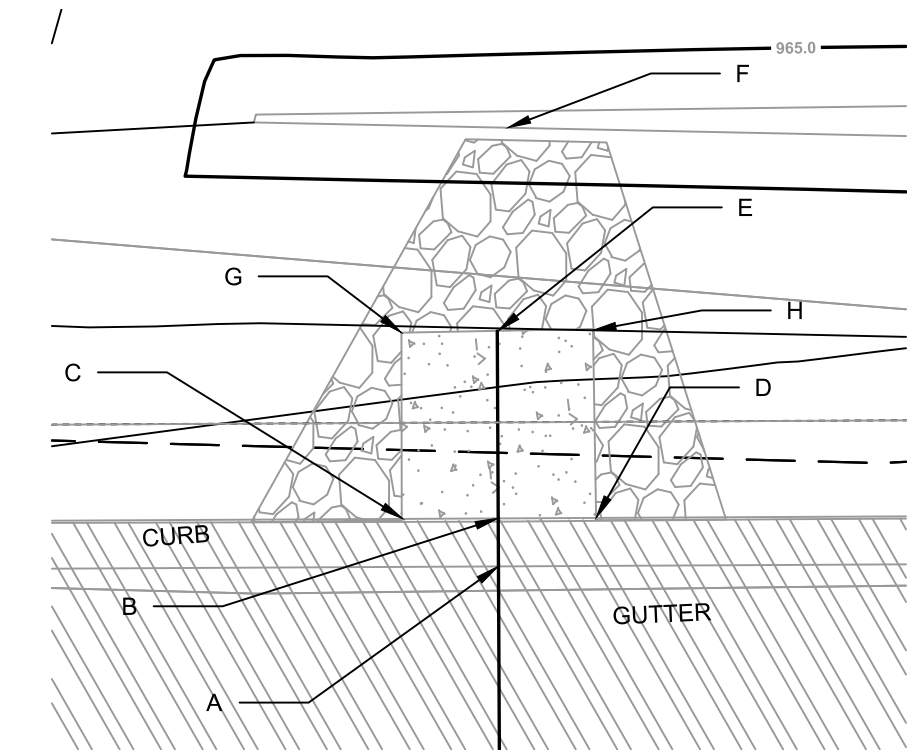
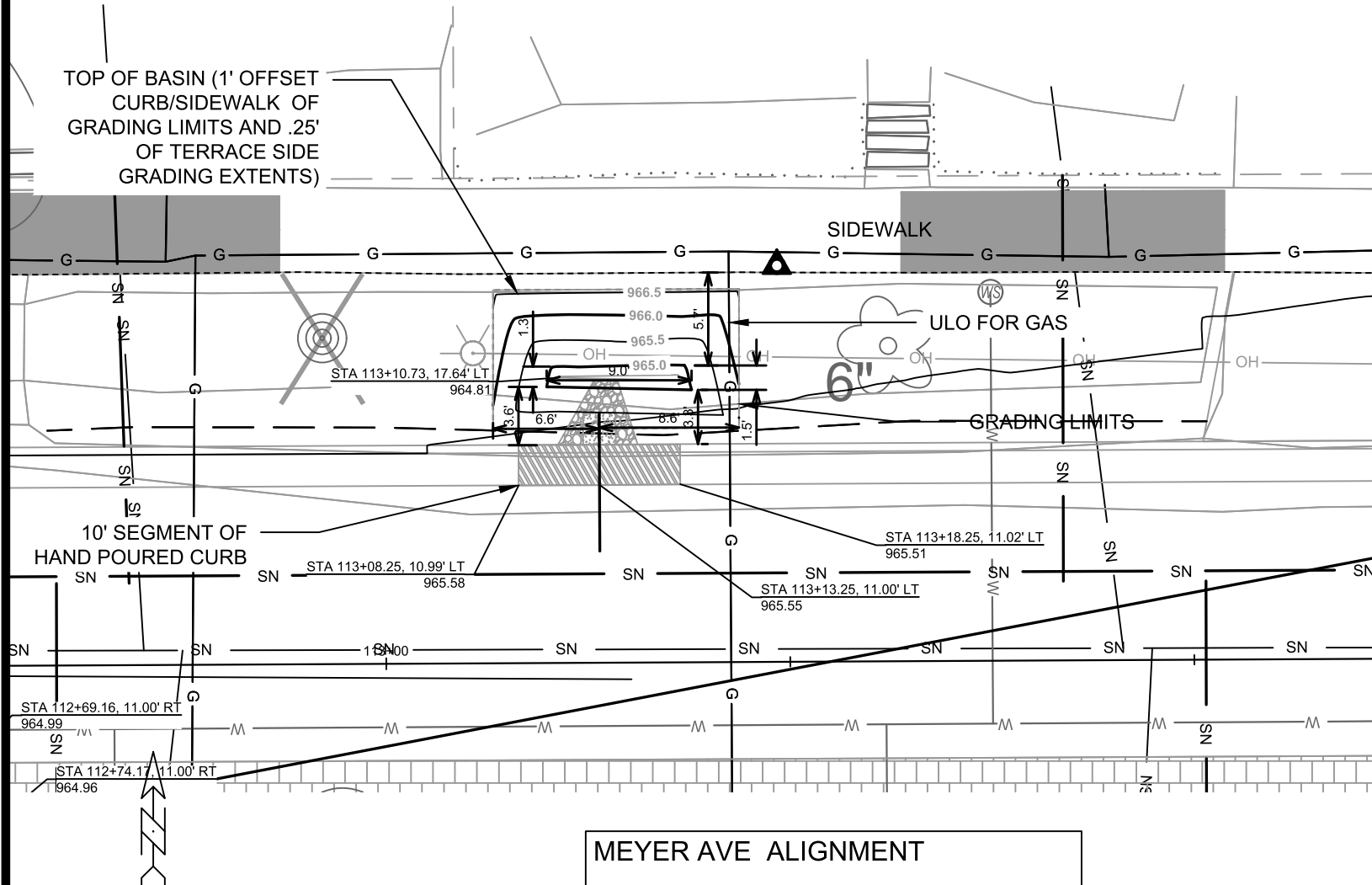

- NOTES:
- ALL AREAS WITHIN GRADING LIMITS TO RECEIVE CLASS I, TYPE A - ORGANIC EROSION CONTROL MATTING IF COMPLETED OUTSIDE OF GROWING SEASONS, SEE SPECIAL PROVISIONS
  - DO NOT SEED WITHIN SIDE SLOPES OR BOTTOM OF BASIN.
  - SEE DETAIL D-1 AND D-2.

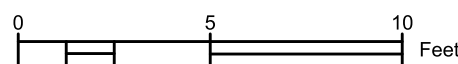

15219  
 MADISON, WI  
 CONTRACT NO: 8785  
 3906 MEYER AVE TERRACE RG  
 MEYER AVENUE ASSESSMENT DISTRICT - 2025  
 M:\DESIGN\Projects\15219\CAD\Sewers\15219SWR-GreenInfrastructure.dwg  
 CITY OF MADISON WISCONSIN  
 15219  
 GI-11

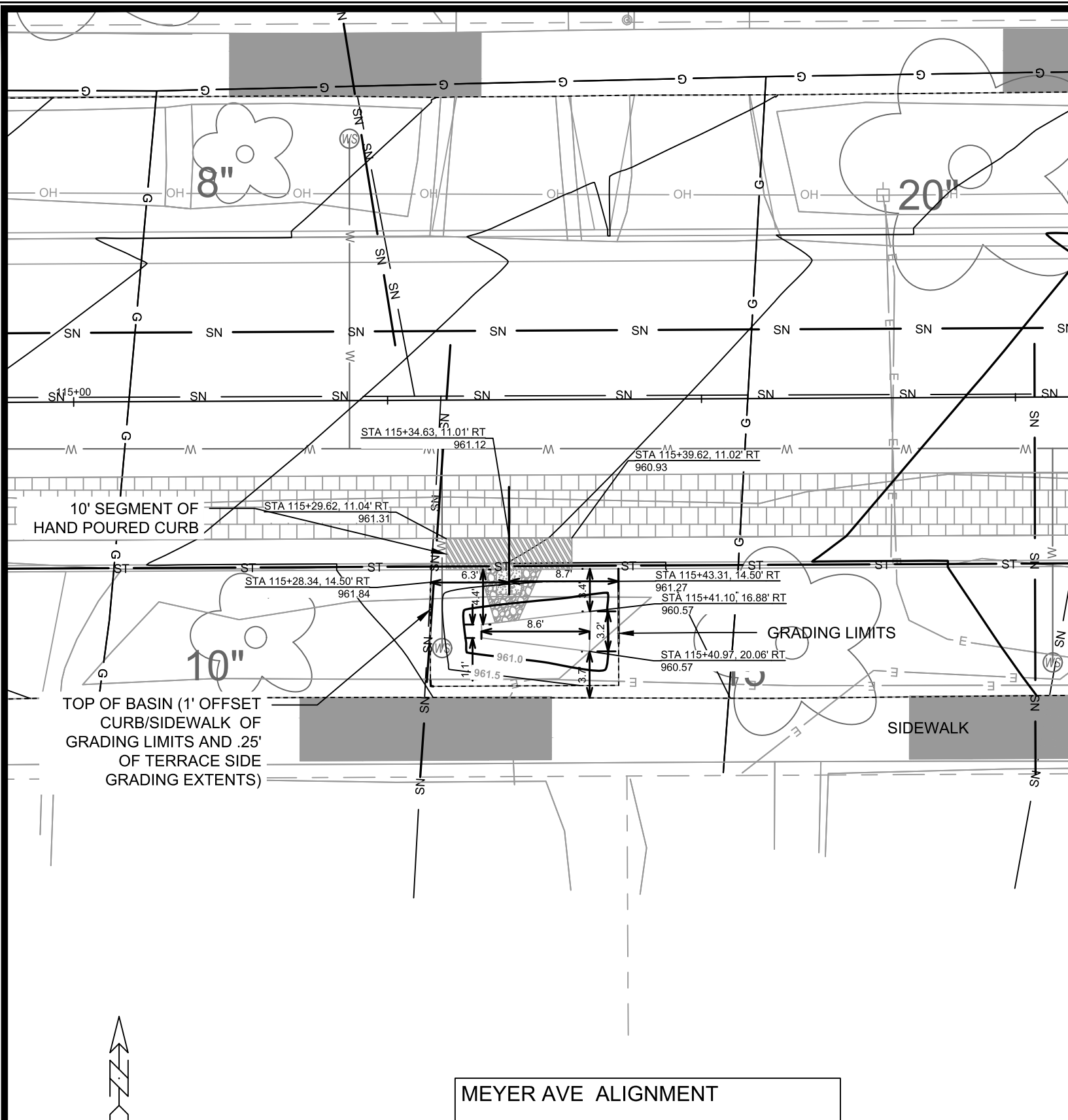

### DETAIL POINT ELEVATIONS/DESCRIPTIONS

Point	Point Description	Distance from Existing FlowLine (ft)	Pond depth (inches)	Elevation
			6	
	Ex. EOG at CL of Flume	+0.125		961.12
A	Ex. Flow Line at CL of Flume	0		961.00
B	Pro. Gutter Flow Line at CL of Flume	-0.17		960.83
C	Edge of Flume @ Gutter (Uphill)	varies		961.15
D	Edge of Flume @ Gutter (Downhill)	varies		960.96
E	Bottom of Flume at CL	varies		960.66
F	Bottom of Stone/Pond	varies		960.46
G	Edge of Flume @ Bottom of Basin (Uphill)	varies		960.98
H	Edge of Flume @ Bottom of Basin (Downhill)	varies		960.79

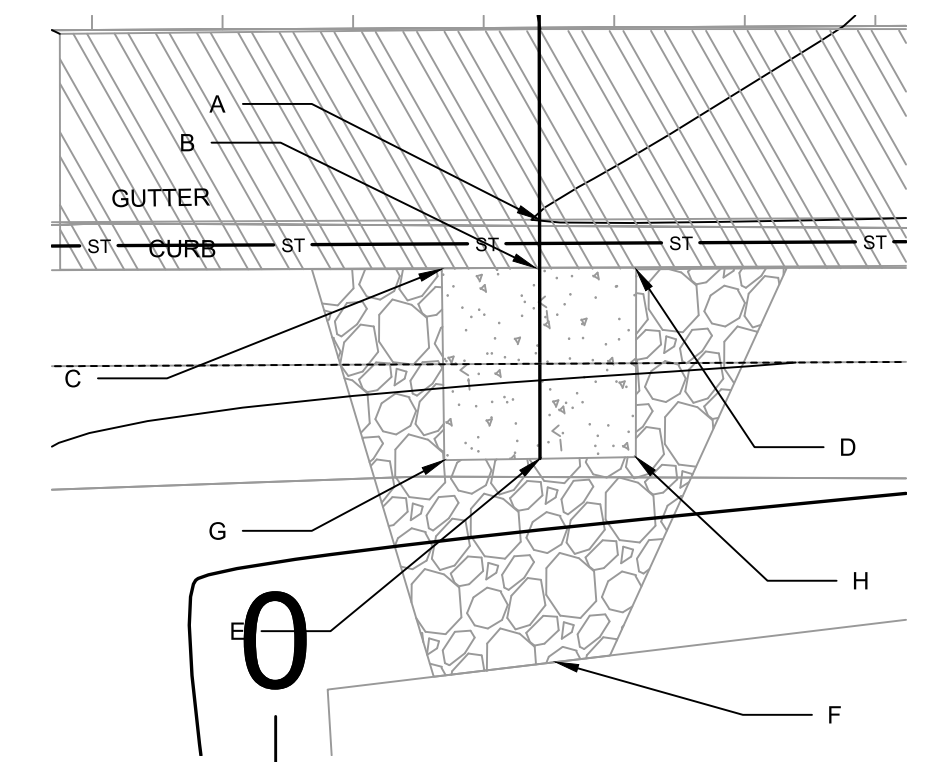

CURB CUT/FLUME TYP. DETAIL

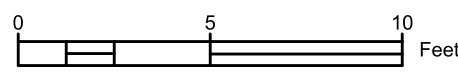

- NOTES:
1. ALL AREAS WITHIN GRADING LIMITS TO RECEIVE CLASS I, TYPE A - ORGANIC EROSION CONTROL MATTING IF COMPLETED OUTSIDE OF GROWING SEASONS, SEE SPECIAL PROVISIONS
  2. DO NOT SEED WITHIN SIDE SLOPES OR BOTTOM OF BASIN.
  3. SEE DETAIL D-1 AND D-2.

DATE	BY	15219	GI-12
REVISION	MARK	15219	
DESIGNED BY: PDG	DATE: 6/18/2025 12:26 PM	Scale:	
15219		MADISON, WI	
3821 MEYER AVE TERRACE RG		MEYER AVENUE ASSESSMENT DISTRICT - 2025	
M:\DESIGN\Projects\15219\CAD\Sewers\15219SWR-GreenInfrastructure.dwg		CONTRACT NO: 8785	
CITY OF MADISON WISCONSIN		15219	
		GI-12	

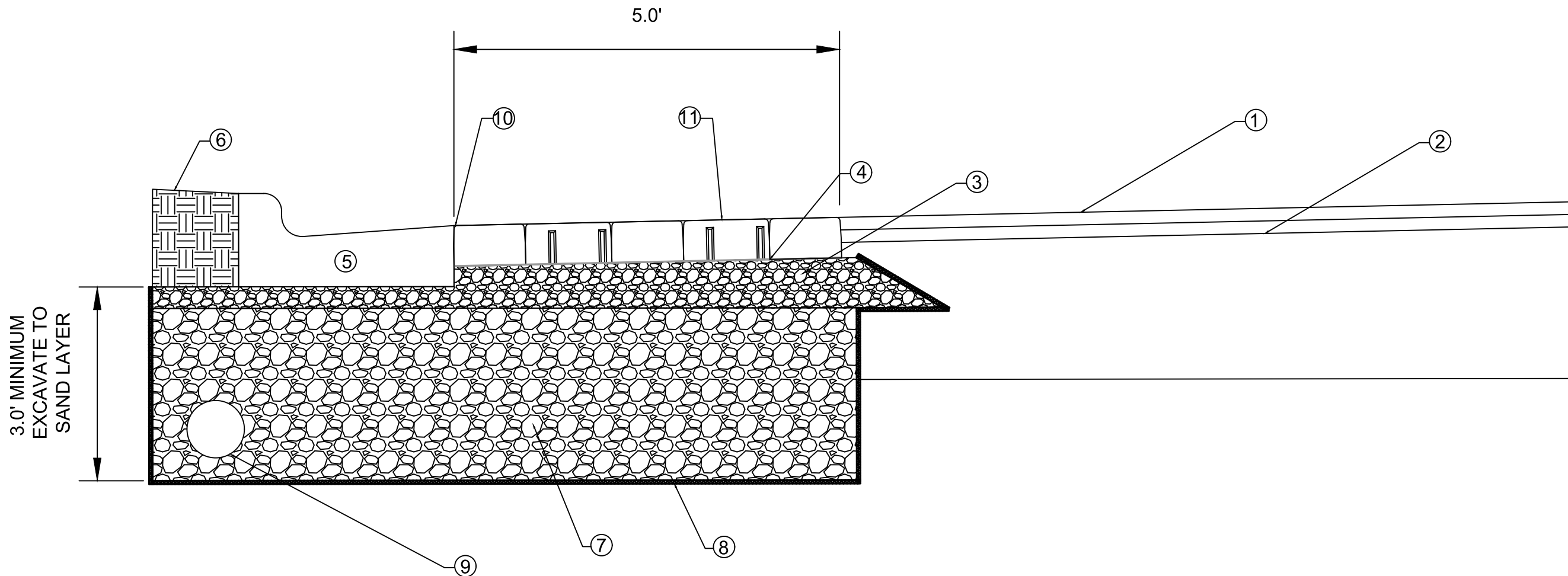

NUMBER	DESCRIPTION
1	1.75" HMA PAVEMENT- TYPE 4 LT 58-28 S
2	1.75" HMA PAVEMENT- TYPE 3 LT 58-28 S
3	ASTM #57 STONE(CLEAN ANGULAR, NO FINES)
4	GEOGRID
5	TYPE 'A' CURB AND GUTTER
6	RESTORE DISTURBED AREAS WITH 6" TOPSOIL, SEED AND MATTING
7	3" CLEAR STONE (24" MINIMUM)
8	GEOTEXTILE
9	8" PVC UNDERDRAIN WRAPPED IE 2.5 BELOW GRADE, MAINTAIN 8' SEPARATION FROM WATER MAIN
10	POLYMERIC SAND PLACED ONLY IN GAP BETWEEN AT CURB
11	SEALED IN ACCORDANCE WITH SPECIFICATION

15219		MARK	REVISION	DATE	BY
MADISON, WI		15219	GI-13	6/18/2025 12:27 PM	GI-13
PERVIOUS PAVER CROSS SECTION		DESIGNED BY: PDG	SCALE:		
MEYER AVENUE ASSESSMENT DISTRICT - 2025		15219			
M:\DESIGN\Projects\15219\CAD\sewers\15219SWR-GreenInfrastructure.dwg		CONTRACT NO:			
CITY OF MADISON WISCONSIN		8785			
15219					
GI-13					

Holly Ave

6'

6'

Meyer Ave

2

### PAVEMENT MARKINGS

- 1 PAVEMENT MARKING EPOXY, STOP LINE, 24-INCH
- 2 PAVEMENT MARKING EPOXY, CROSSWALK, 6-INCH
- 3 PAVEMENT MARKING EPOXY, CONTINENTAL CROSSWALK 18-INCH
- 4 PAVEMENT MARKING EPOXY, 4-INCH, DOUBLE YELLOW

Notes: All dimensions are to center of marking and face of curb, for layout questions, contact Ali Heinritz, aheinritz@cityofmadison.com, 608.267.1102

ML - (11)



PAVEMENT MARKING PLANS

MEYER AVENUE ASSESSMENT DISTRICT - 2025

M:\DESIGN\Projects\15219\CAD\Traffic\15219TE-PavementMarking Plans.dwg

15219

MADISON, WI

8785

CONTRACT NO:

MARK	REVISION	DATE	BY
15219 <td>1 <td>6/12/2025 <td>9:13 AM </td></td></td>	1 <td>6/12/2025 <td>9:13 AM </td></td>	6/12/2025 <td>9:13 AM </td>	9:13 AM

15219

PM-1



ML - (11)

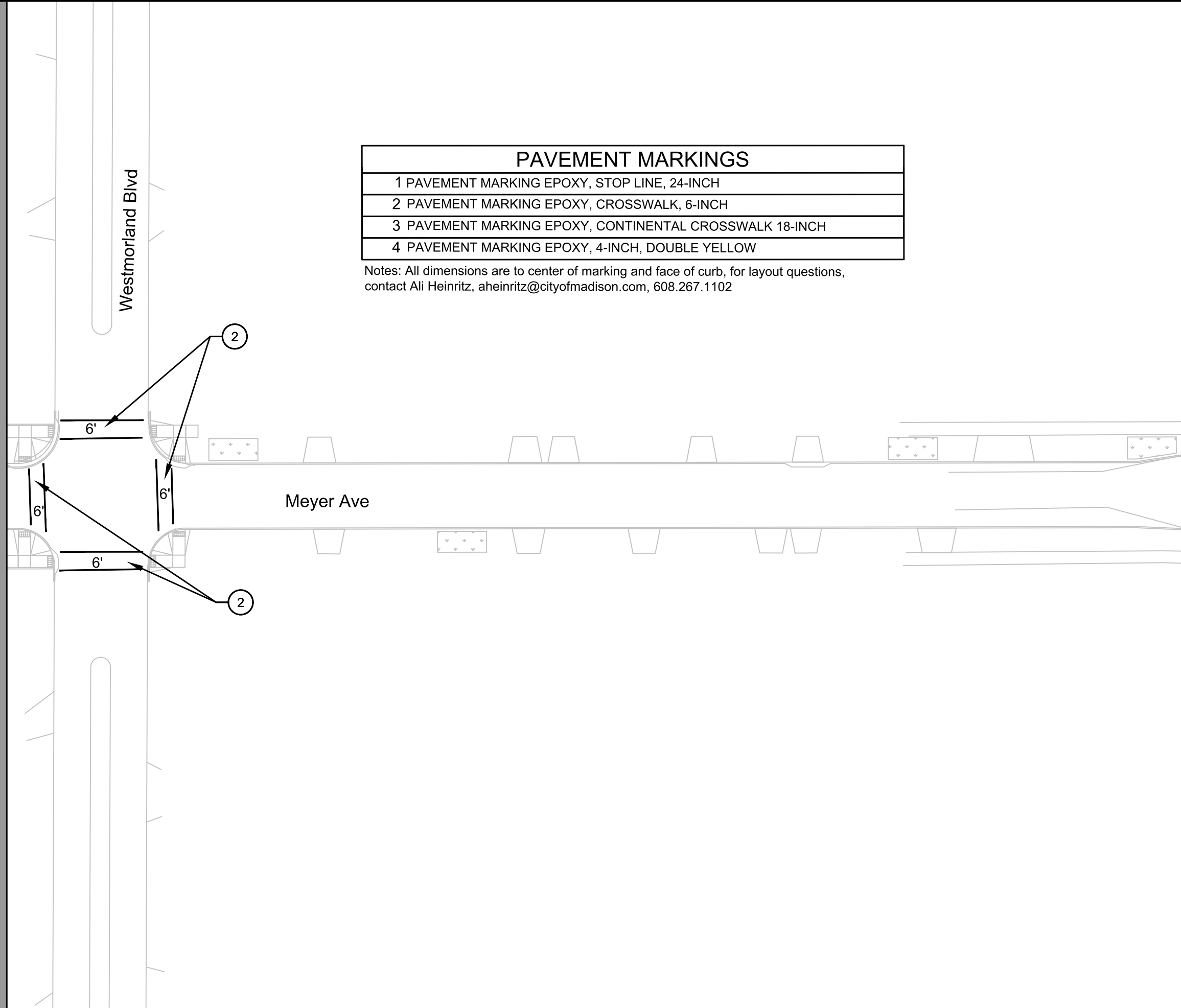

Westmorland Blvd

Meyer Ave

ML - (12)

PAVEMENT MARKINGS	
1	PAVEMENT MARKING EPOXY, STOP LINE, 24-INCH
2	PAVEMENT MARKING EPOXY, CROSSWALK, 6-INCH
3	PAVEMENT MARKING EPOXY, CONTINENTAL CROSSWALK 18-INCH
4	PAVEMENT MARKING EPOXY, 4-INCH, DOUBLE YELLOW

Notes: All dimensions are to center of marking and face of curb, for layout questions, contact Ali Heinritz, aheinritz@cityofmadison.com, 608.267.1102



15219

PM-2

PAVEMENT MARKING PLANS

MEYER AVENUE ASSESSMENT DISTRICT - 2025

M:\DESIGN\Projects\15219\CAD\Traffic\15219TE-PavementMarking Plans.dwg

15219

MADISON, WI

8785

CONTRACT NO:

MARK	REVISION	DATE	BY
15219 <td>6/6/2025 9:13 AM <td> <td>PM-2 </td></td></td>	6/6/2025 9:13 AM <td> <td>PM-2 </td></td>	<td>PM-2 </td>	PM-2

ML - (12)

Toepfer Ave

Bus Pad

Meyer Ave

ML - (13)

PAVEMENT MARKINGS	
1	PAVEMENT MARKING EPOXY, STOP LINE, 24-INCH
2	PAVEMENT MARKING EPOXY, CROSSWALK, 6-INCH
3	PAVEMENT MARKING EPOXY, CONTINENTAL CROSSWALK 18-INCH
4	PAVEMENT MARKING EPOXY, 4-INCH, DOUBLE YELLOW

Notes: All dimensions are to center of marking and face of curb, for layout questions, contact Ali Heinritz, aheinritz@cityofmadison.com, 608.267.1102



MARK	REVISION	DATE	BY
15219 <td>15219 <td>6/12/2025 9:13 AM <td>PM-3 </td></td></td>	15219 <td>6/12/2025 9:13 AM <td>PM-3 </td></td>	6/12/2025 9:13 AM <td>PM-3 </td>	PM-3

PAVEMENT MARKING PLANS  
 MEYER AVENUE ASSESSMENT DISTRICT - 2025  
 M:\DESIGN\Projects\15219\CAD\Traffic\15219TE-PavementMarking Plans.dwg  
 15219  
 MADISON, WI  
 CONTRACT NO: 8785



15219  
PM-3

ML - (13)

PAVEMENT MARKINGS	
1	PAVEMENT MARKING EPOXY, STOP LINE, 24-INCH
2	PAVEMENT MARKING EPOXY, CROSSWALK, 6-INCH
3	PAVEMENT MARKING EPOXY, CONTINENTAL CROSSWALK 18-INCH
4	PAVEMENT MARKING EPOXY, 4-INCH, DOUBLE YELLOW

Notes: All dimensions are to center of marking and face of curb, for layout questions, contact Ali Heinritz, aheinritz@cityofmadison.com, 608.267.1102

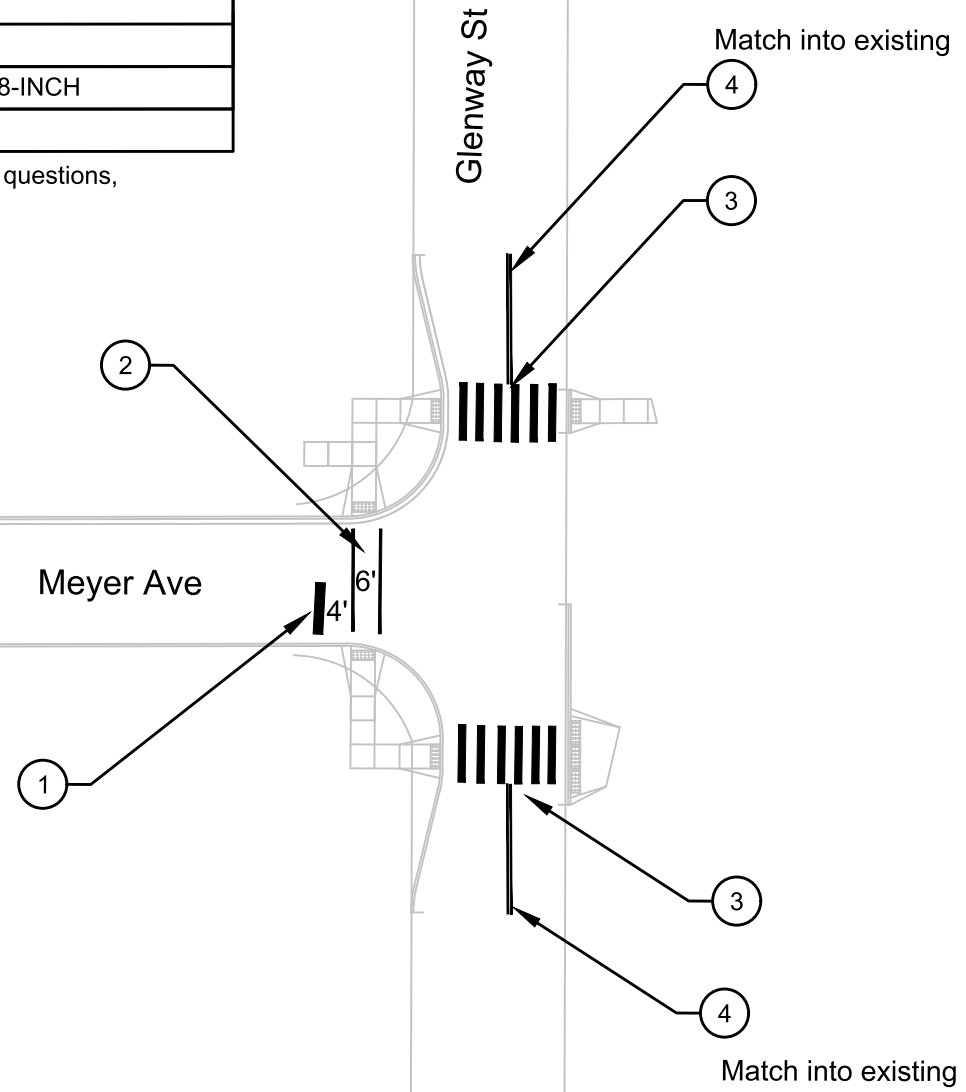

MARK	REVISION	DATE	BY
15219			

15219  
MADISON, WI  
CONTRACT NO: 8785

PAVEMENT MARKING PLANS  
MEYER AVENUE ASSESSMENT DISTRICT - 2025  
M:\DESIGN\Projects\15219\CAD\Traffic\15219TE-PavementMarking Plans.dwg



15219  
PM-4

BID ITEM 90020 - RRFB - POST MOUNTED SYSTEM

INSTALL BID ITEM 90020 - RRFB POST MOUNTED SYSTEM AS SHOWN,

CONTACT ALI HEINRITZ, 608.267.1102  
AHEINRITZ@CITYOFMADISON.COM, TO LOCATE THE SIGN POSTS  
IN THE FIELD,

Meyer Ave

Glenway St

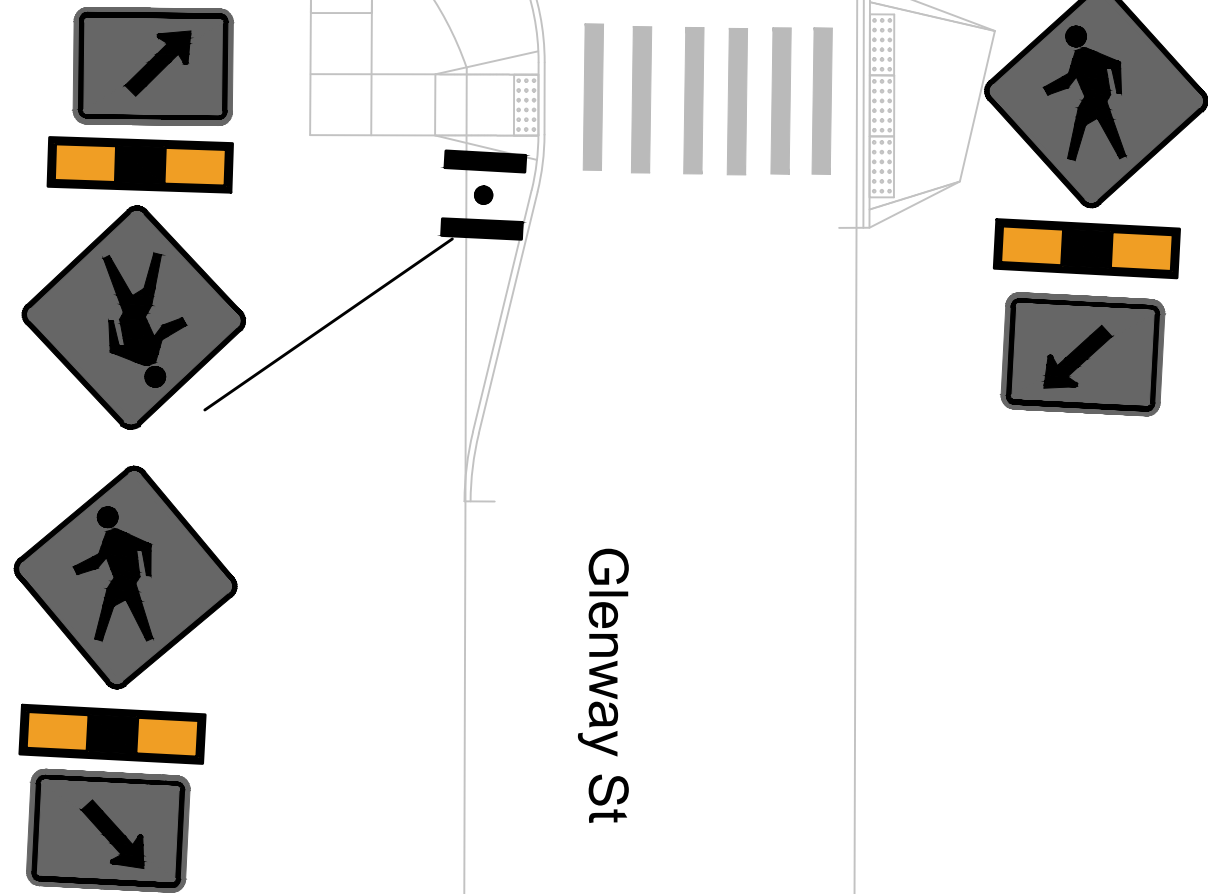

15219  
PM-5

RRFB DETAIL

MEYER AVENUE ASSESSMENT DISTRICT - 2025

M:\DESIGN\Projects\15219\CAD\Traffic\15219TE-PavementMarking Plans\_RRFB - Copy.dwg

15219

MADISON, WI

8785

CONTRACT NO:

MARK	REVISION	DATE	BY
15219	15219	6/12/2025 9:14 AM	Custom

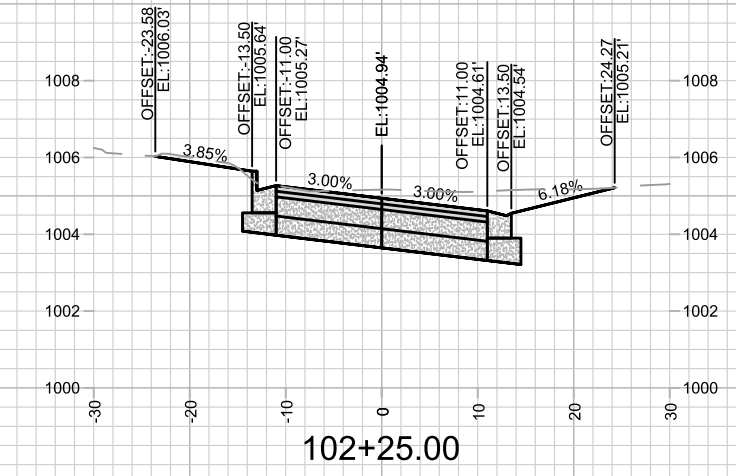
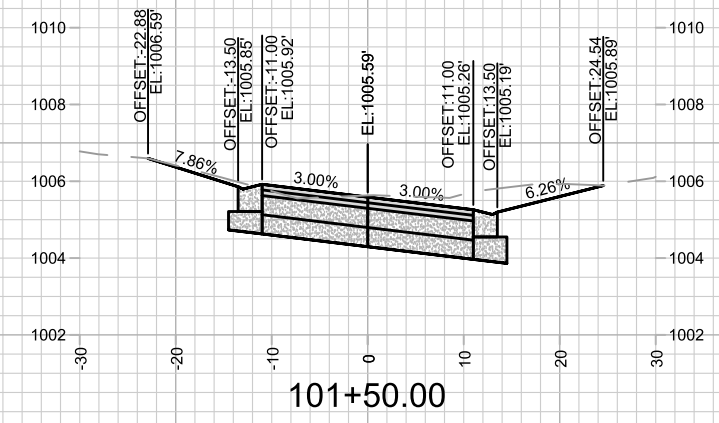
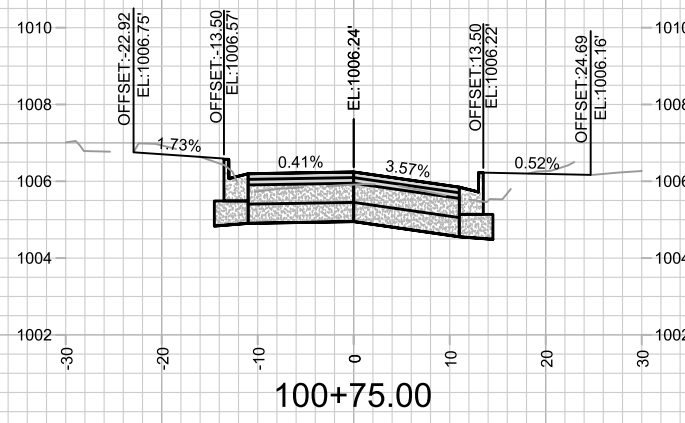
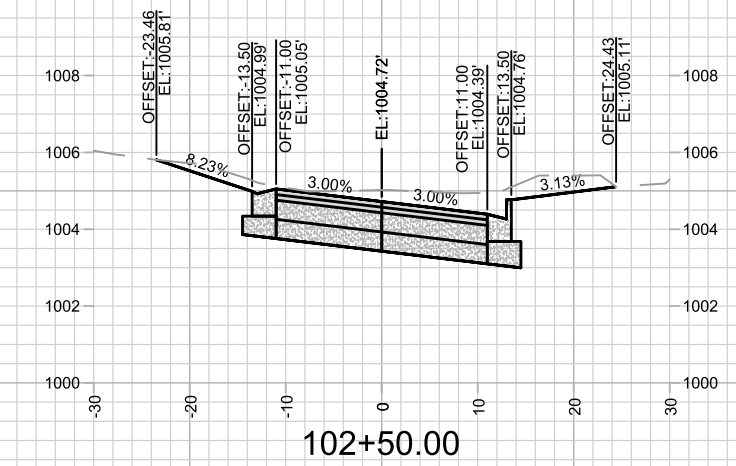
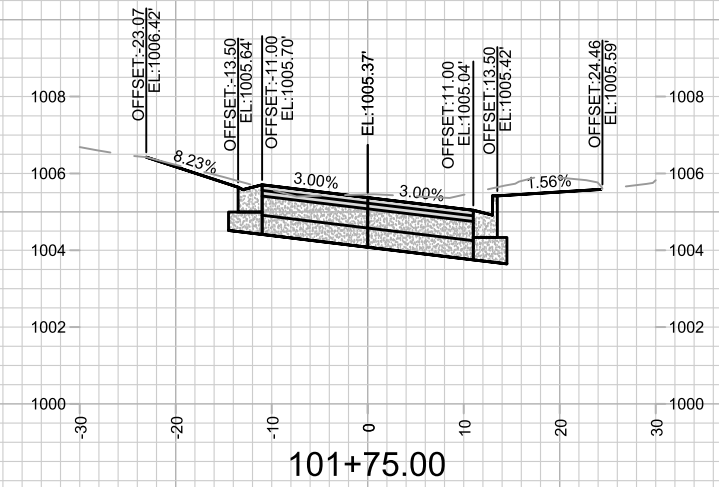
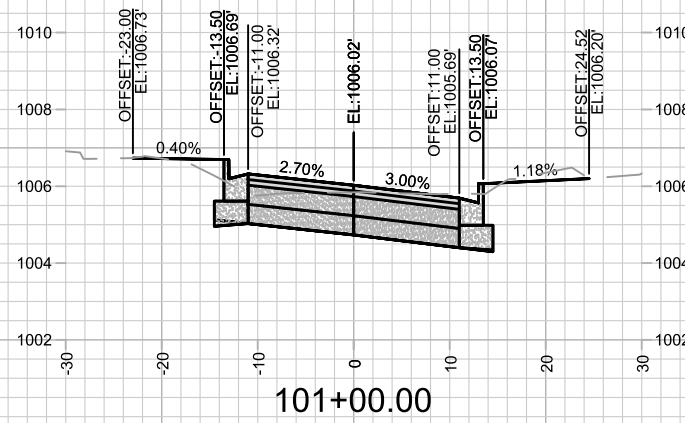
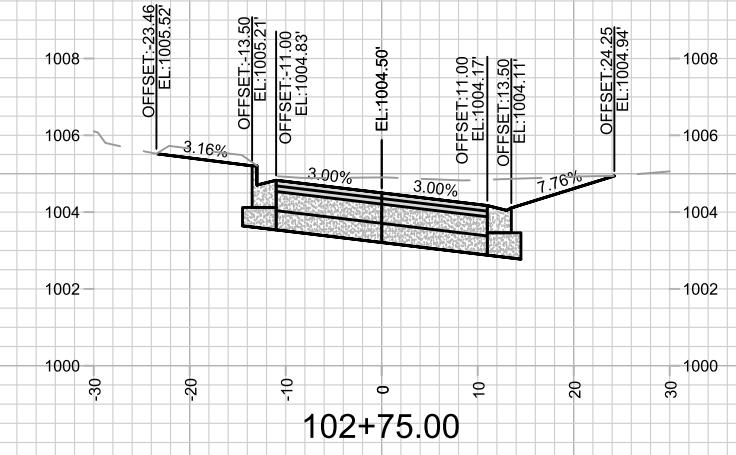
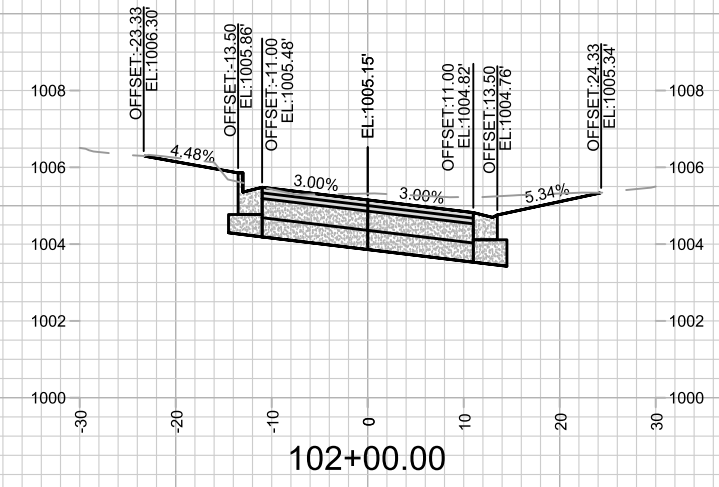
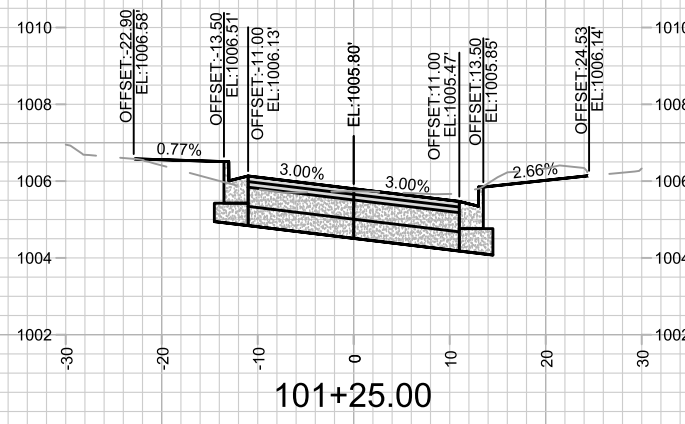

MARK	REVISION	DATE	BY

15219  
MADISON, WI  
8785  
CONTRACT NO:

CROSS SECTIONS - MEYER AVE  
MEYER AVENUE ASSESSMENT DISTRICT - 2025  
\\GSSERVER\DATA\DESIGN\Projects\15219\CAD\Streets\15219EN-Corridor.dwg



15219  
X-1

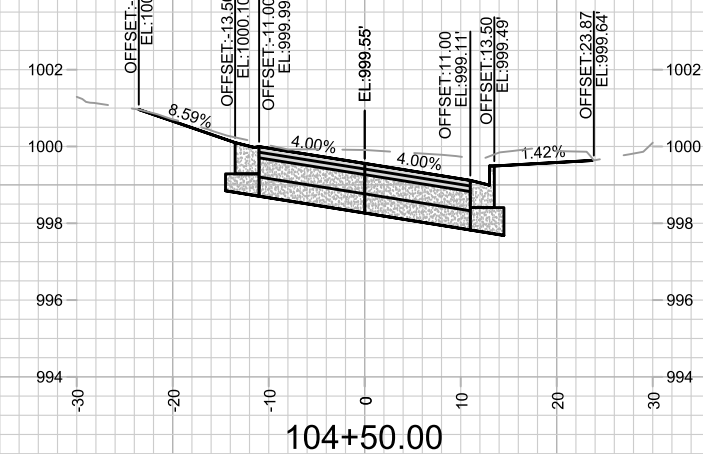
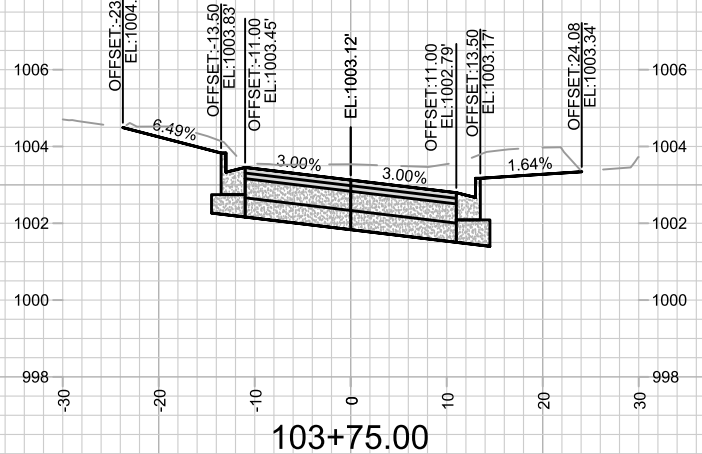
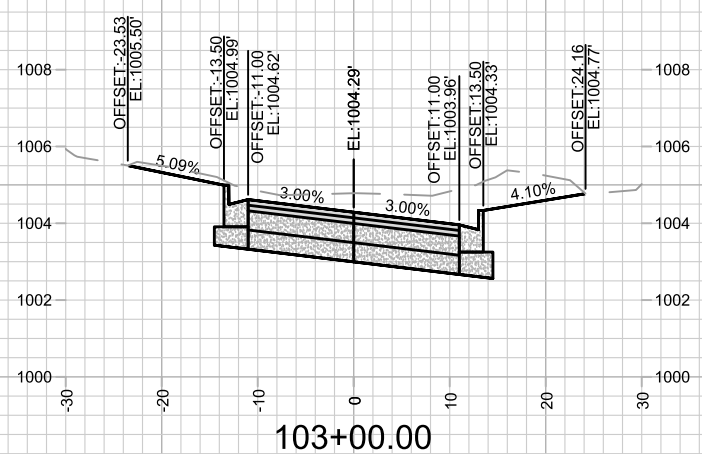
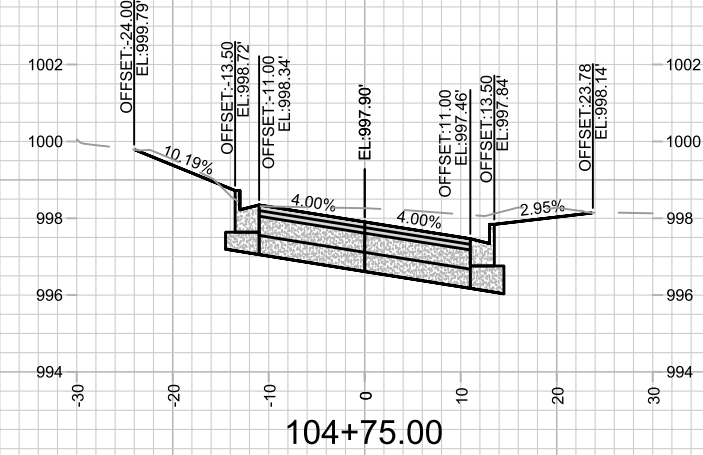
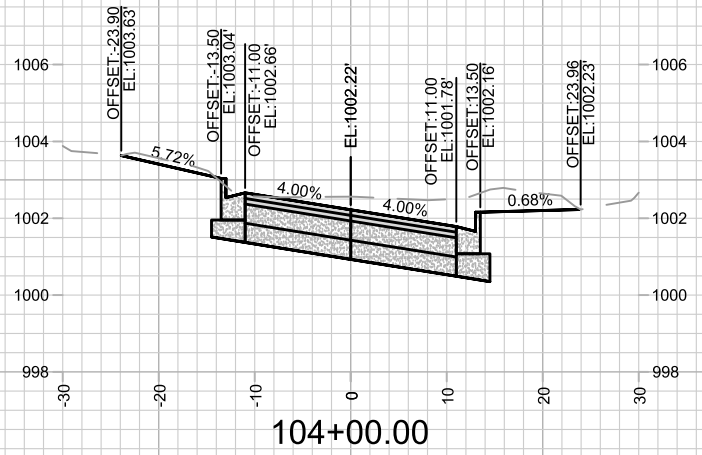
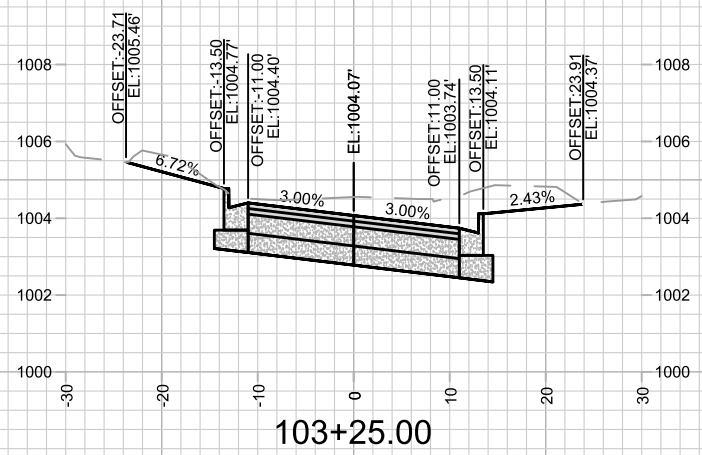
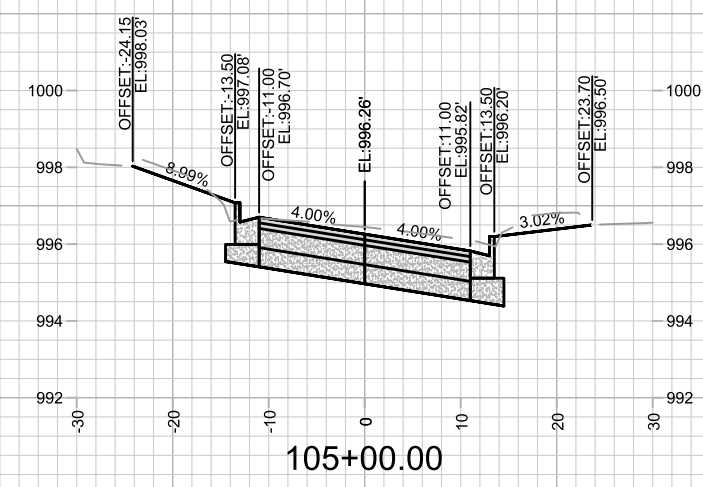
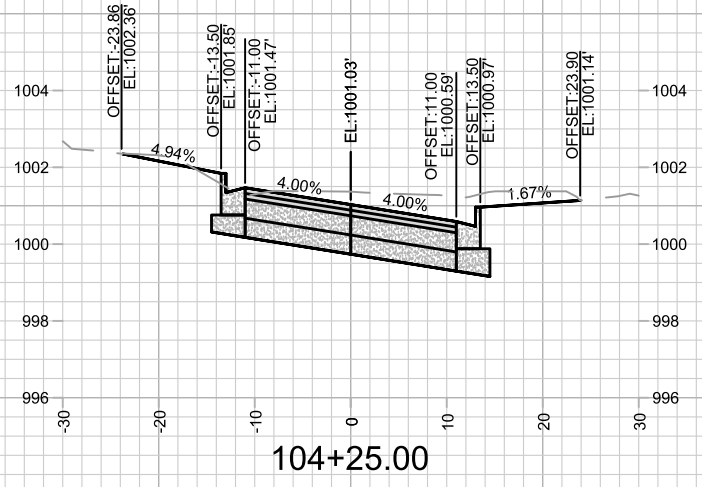
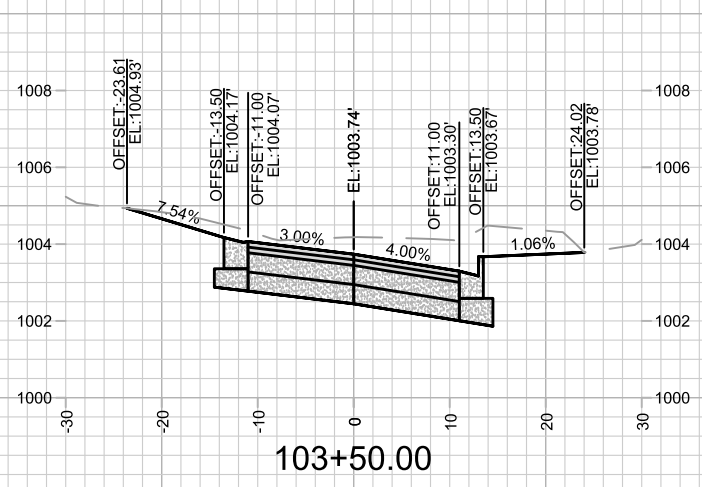

MARK	REVISION	DATE	BY

Designed By: 15219  
Date: 6/17/2025 5:16 PM  
Scale: 1" = 20'

15219  
MADISON, WI  
CONTRACT NO: 8785

CROSS SECTIONS - MEYER AVE  
MEYER AVENUE ASSESSMENT DISTRICT - 2025  
\\G:\SERVER\DATA\DESIGN\Projects\15219\CAD\Streets\15219EN-Corridor.dwg

15219  
X-2

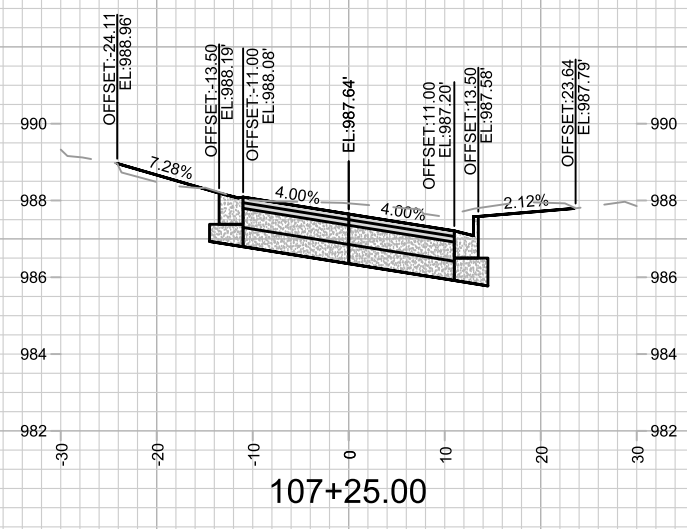
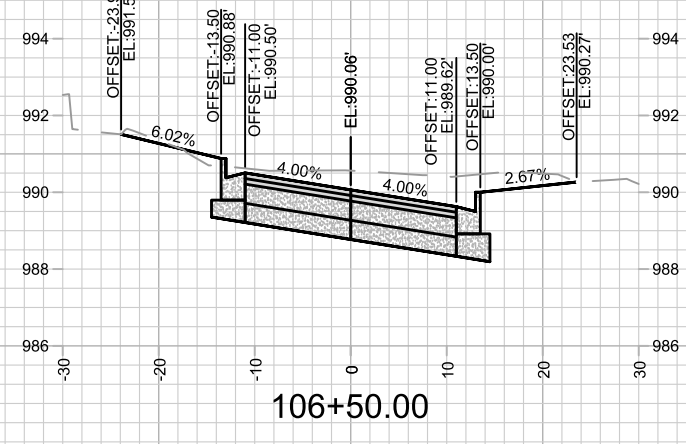
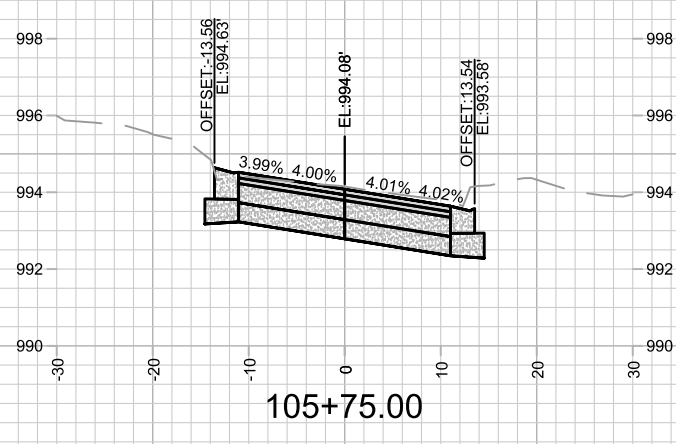
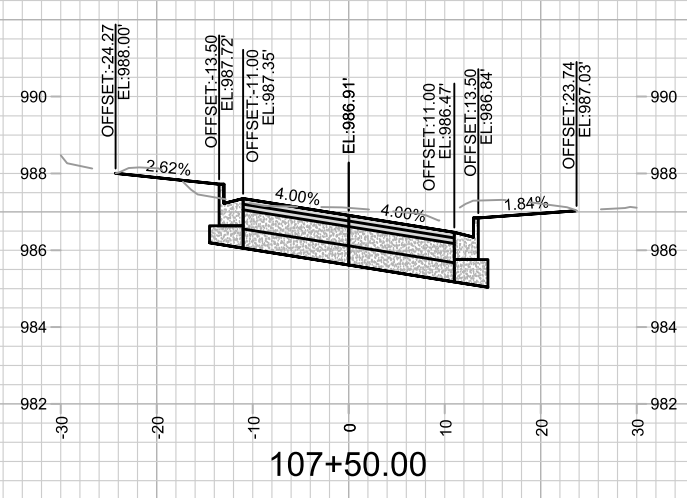
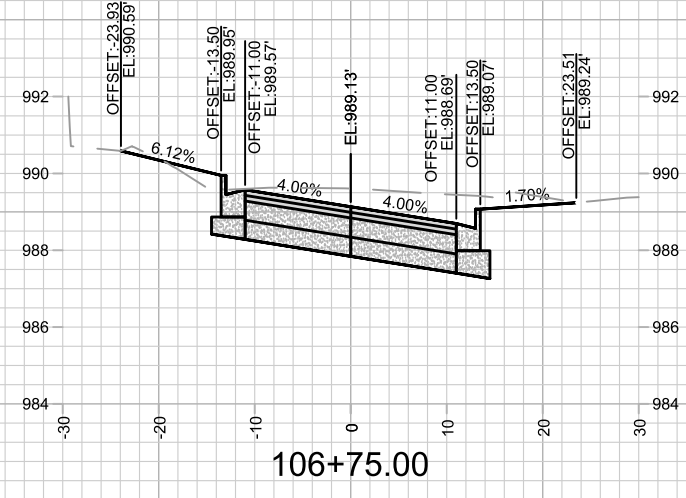
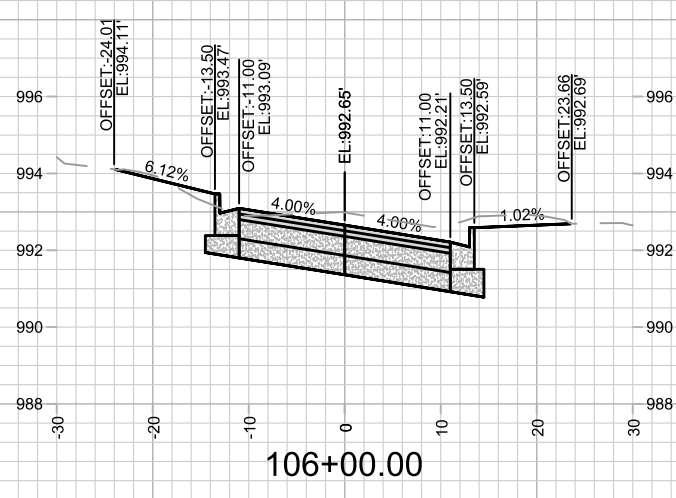
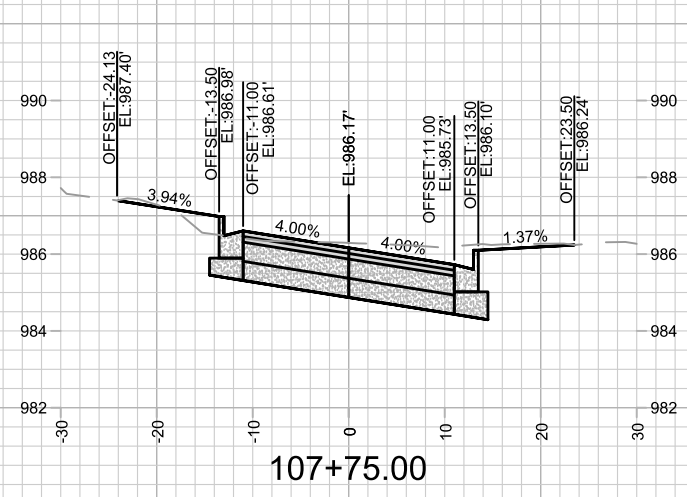
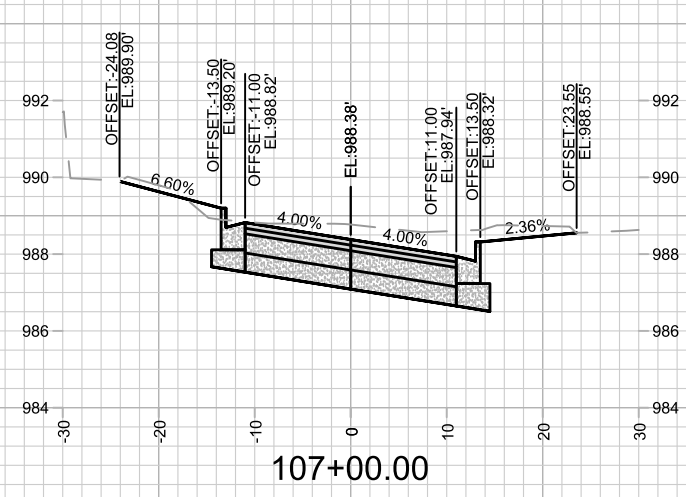
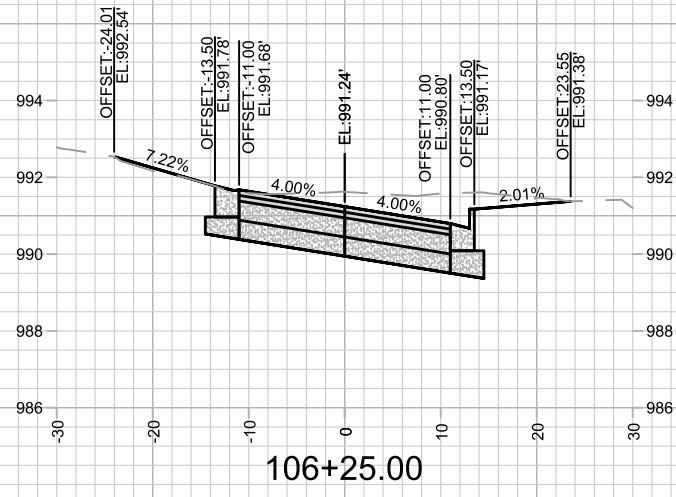

MARK	REVISION	DATE	BY

Designed By: 15219  
Date: 6/17/2025 5:16 PM  
Scale: 1" = 20'

15219  
MADISON, WI  
8785  
CONTRACT NO:

CROSS SECTIONS - MEYER AVE  
MEYER AVENUE ASSESSMENT DISTRICT - 2025  
\\GISSEVERDATA\DESIGN\Projects\15219\CAD\Streets\15219EN-Corridor.dwg



15219  
X-3

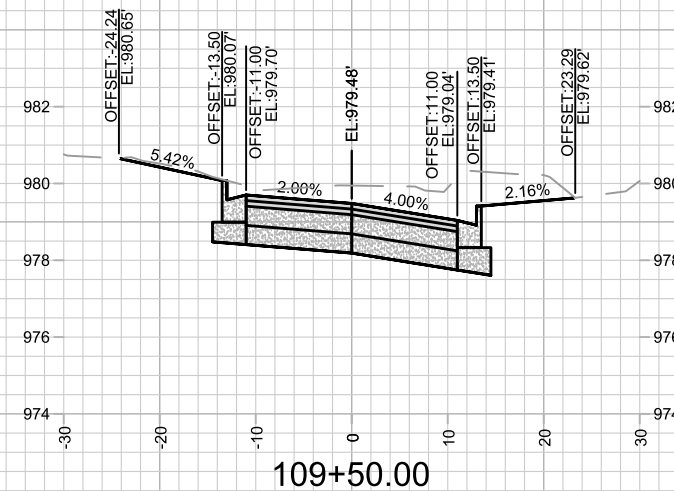
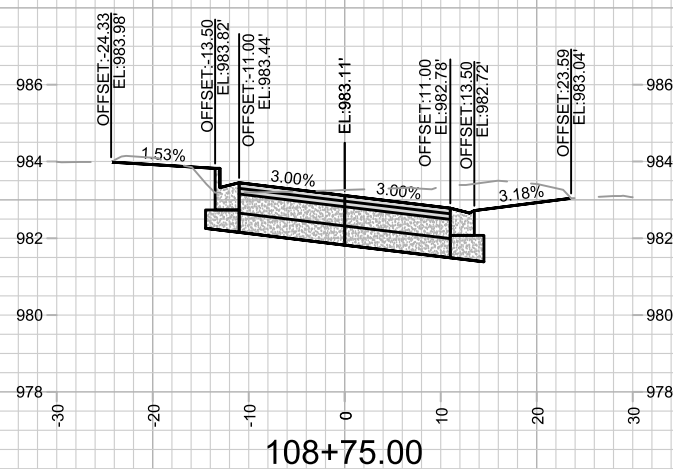
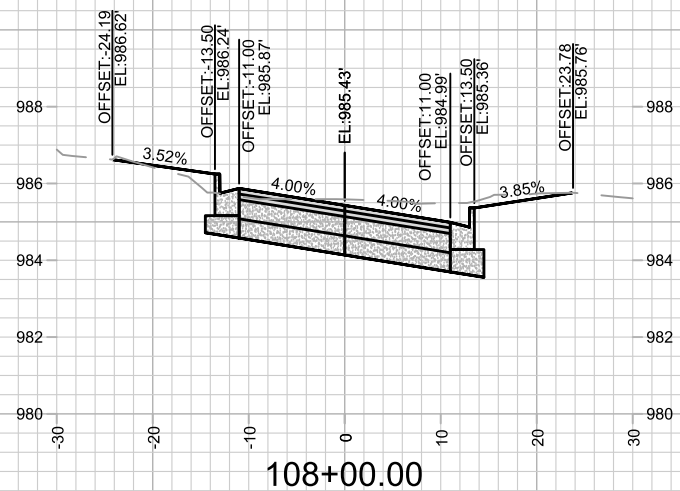
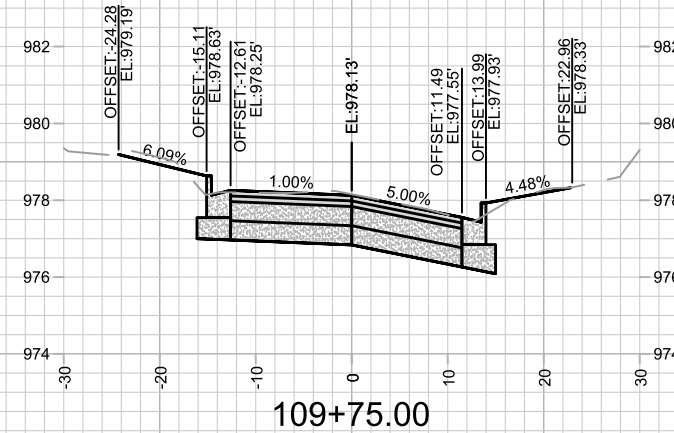
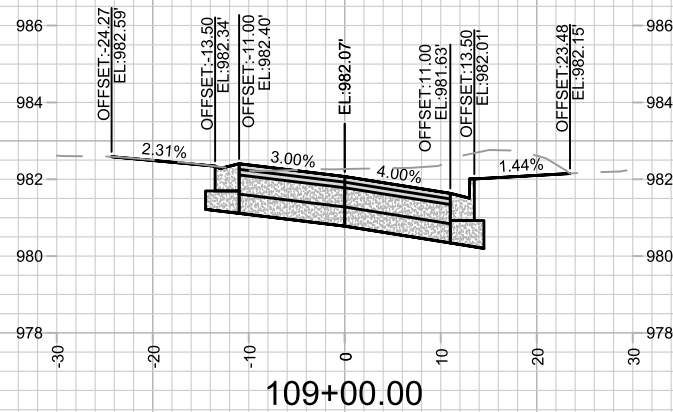
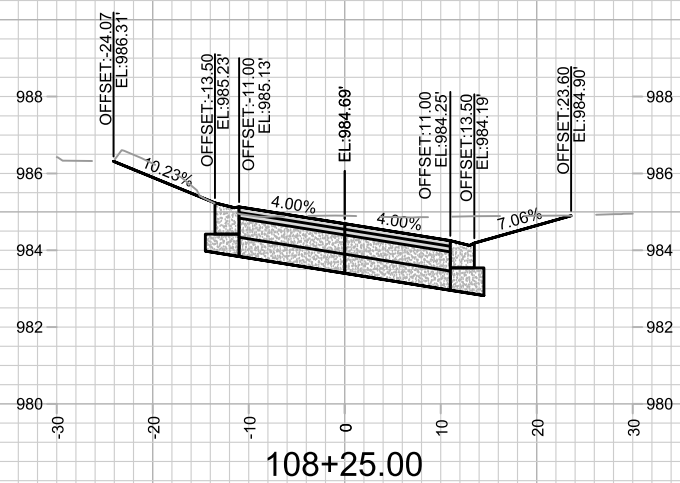
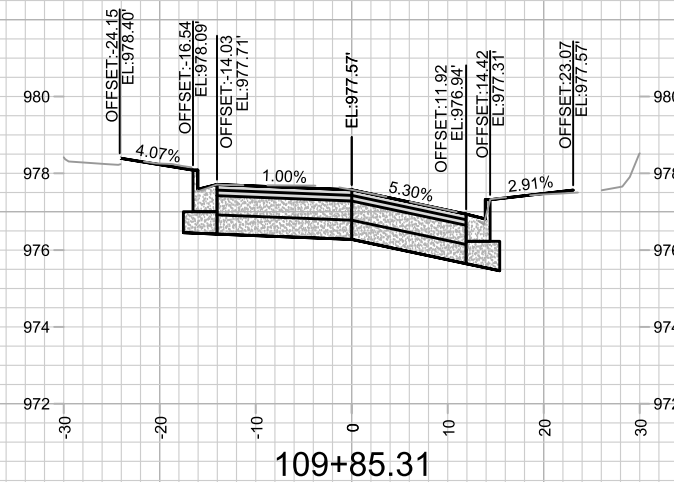
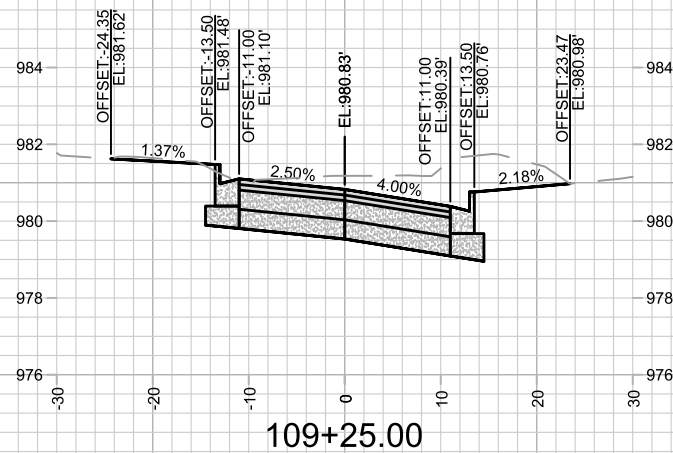
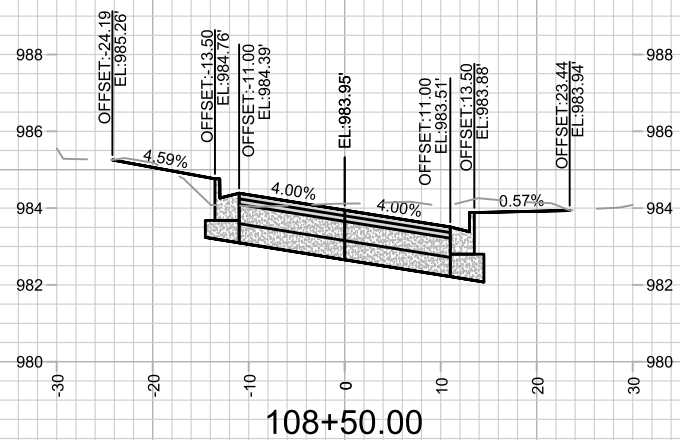

MARK	REVISION	DATE	BY

Designed By: 15219  
Date: 6/17/2025 5:16 PM  
Scale: 1" = 20'  
X-4

15219  
MADISON, WI  
CONTRACT NO: 8785

CROSS SECTIONS - MEYER AVE  
MEYER AVENUE ASSESSMENT DISTRICT - 2025  
\\G:\SERVER\DATA\DESIGN\Projects\15219\CAD\Streets\15219EN-Corridor.dwg

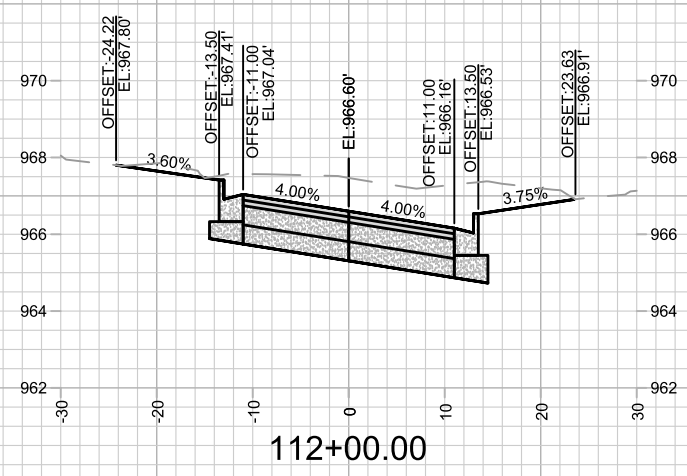
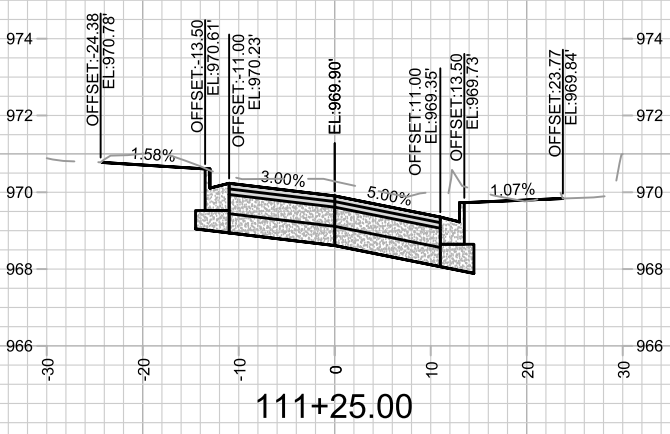
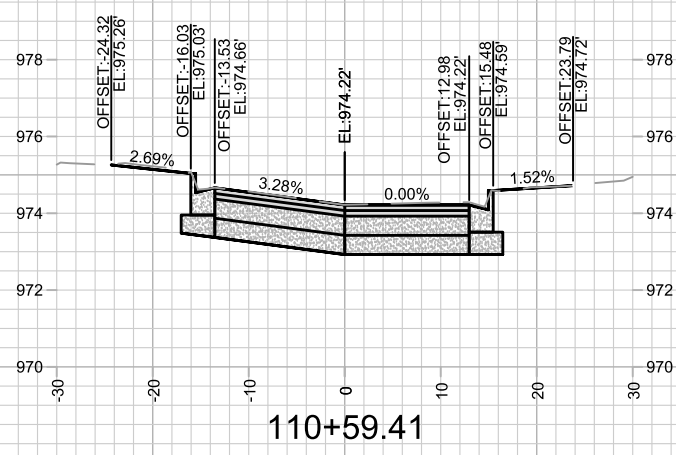
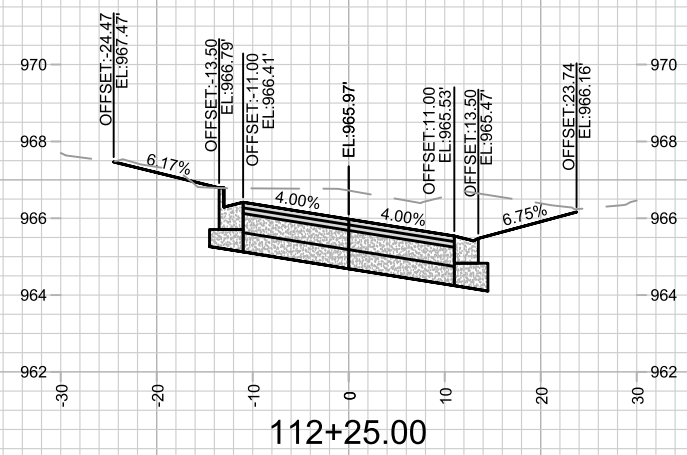
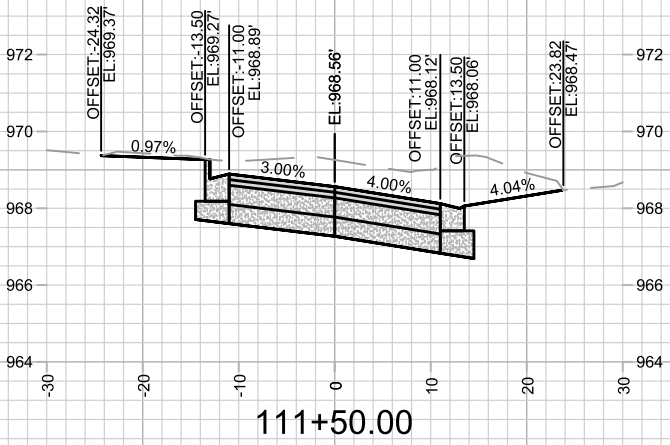
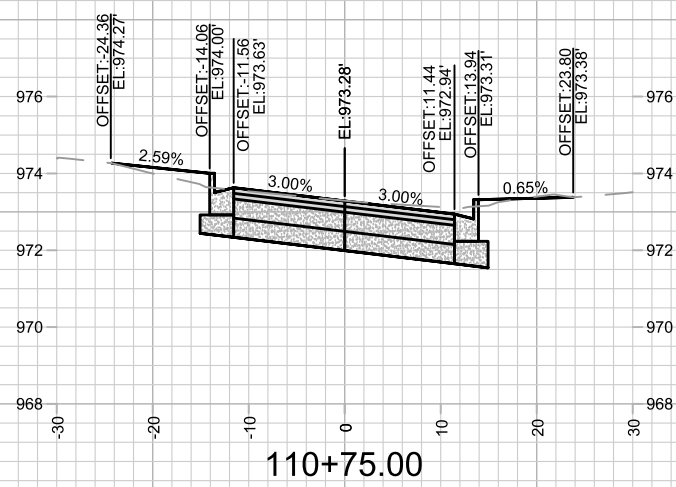
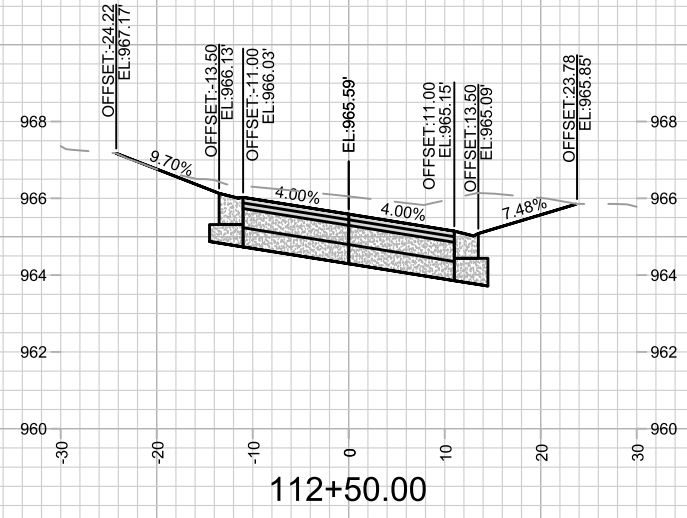
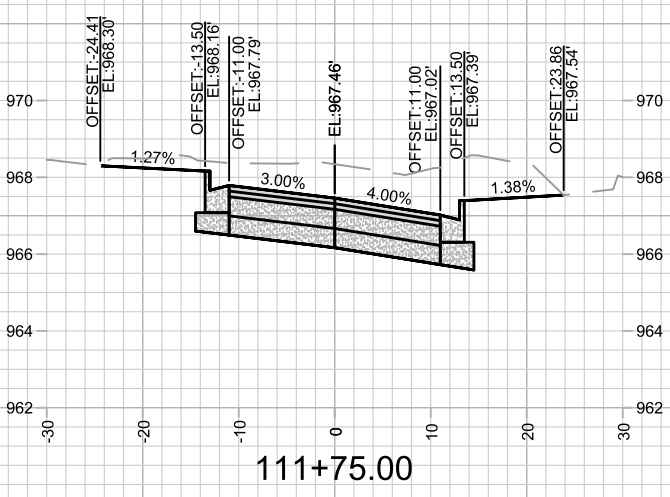
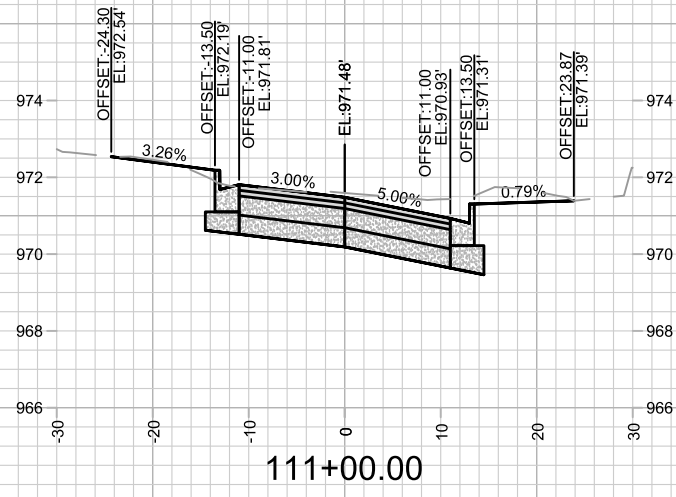

MARK	REVISION	DATE	BY

Designed By: 15219 Date: 6/17/2025 5:16 PM Scale: 1" = 20'

15219  
MADISON, WI  
8785  
CONTRACT NO:

CROSS SECTIONS - MEYER AVE  
MEYER AVENUE ASSESSMENT DISTRICT - 2025  
\\GISERVER\DATA\DESIGN\Projects\15219\CAD\Streets\15219EN-Corridor.dwg



15219  
X-5

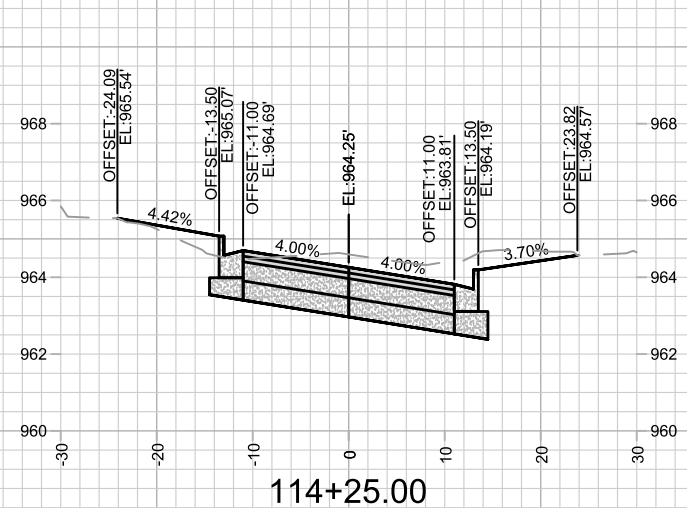
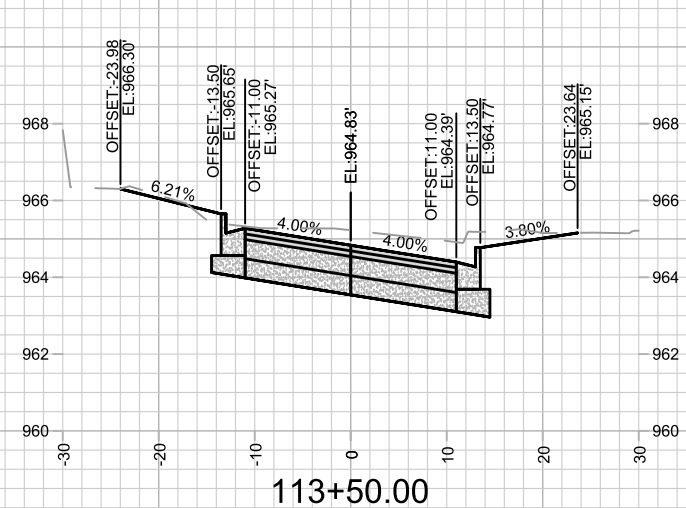
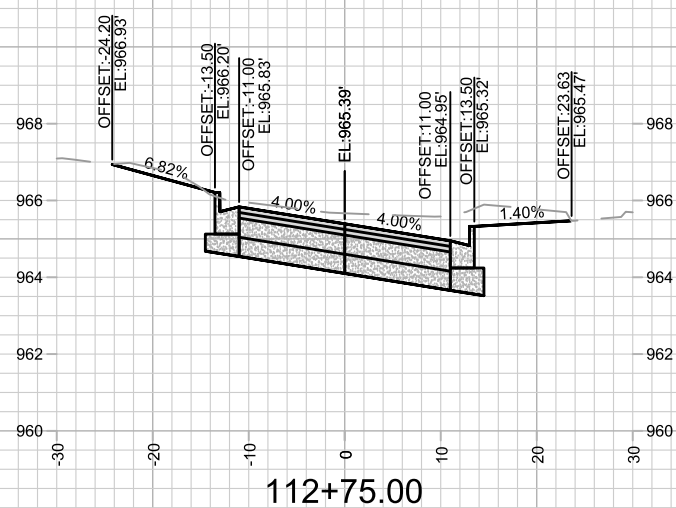
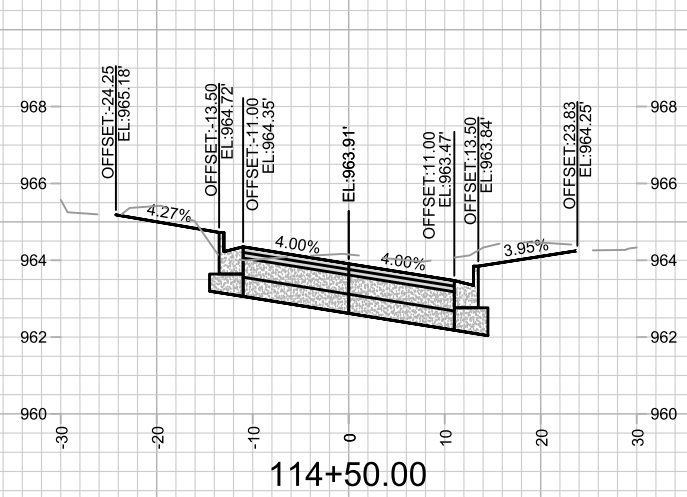
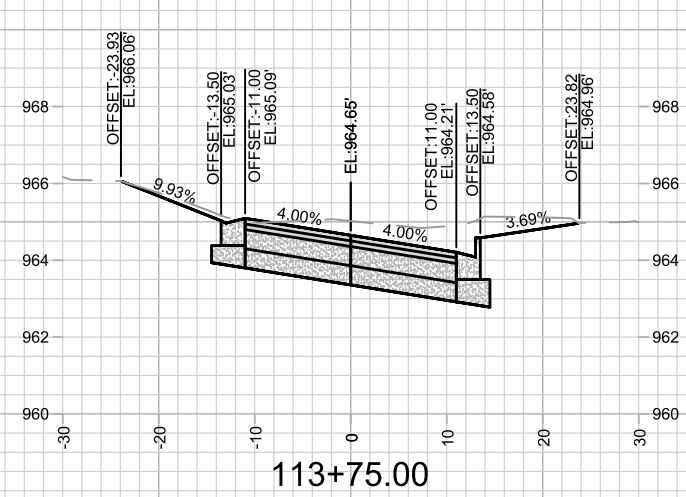
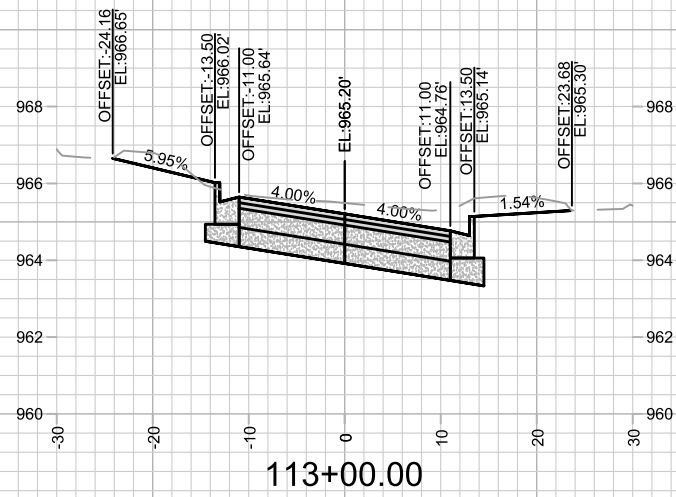
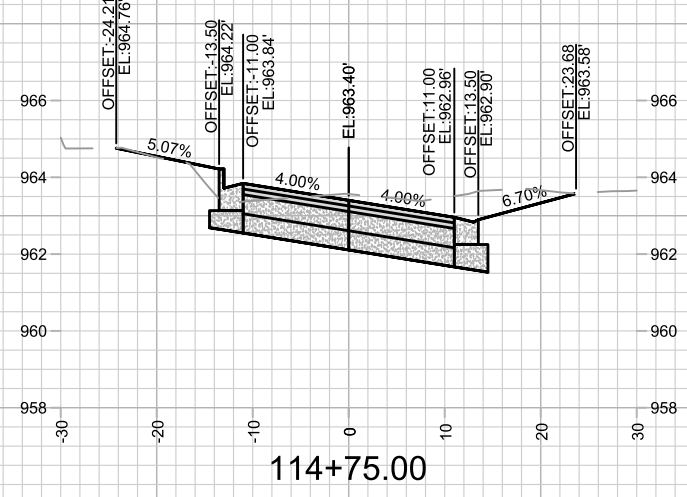
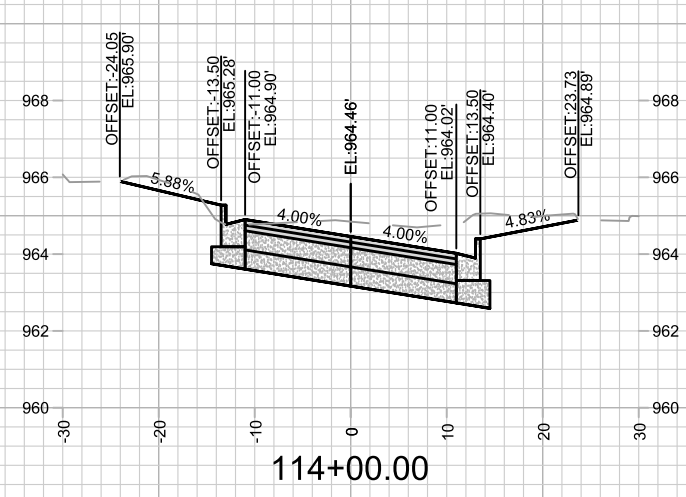
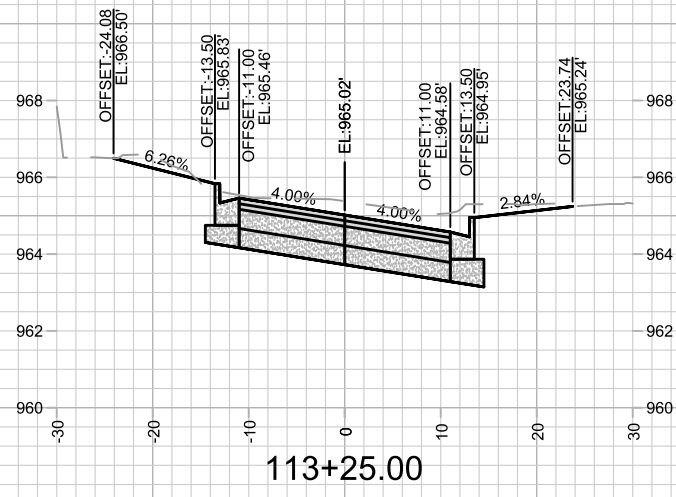

MARK	REVISION	DATE	BY

15219  
MADISON, WI  
8785  
CONTRACT NO:

CROSS SECTIONS - MEYER AVE  
MEYER AVENUE ASSESSMENT DISTRICT - 2025  
\\GISERVER\DATA\DESIGN\Projects\15219\CAD\Streets\15219EN-Corridor.dwg



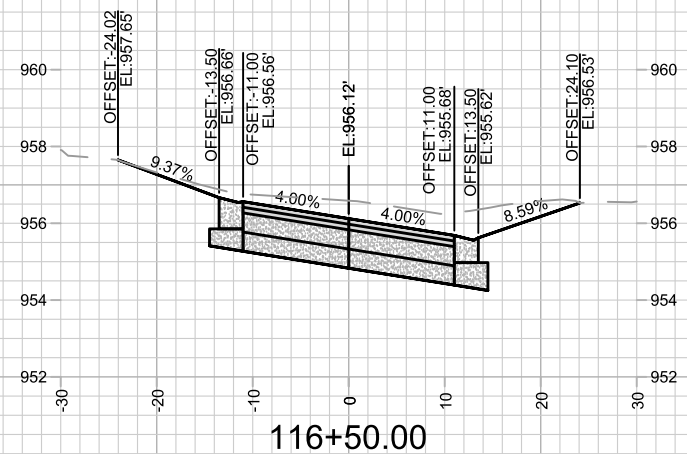
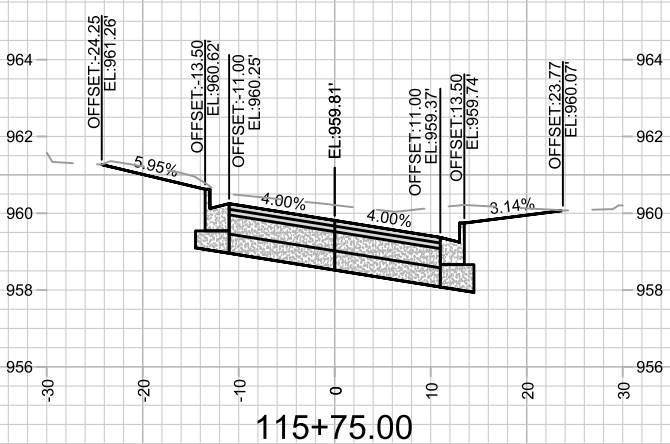
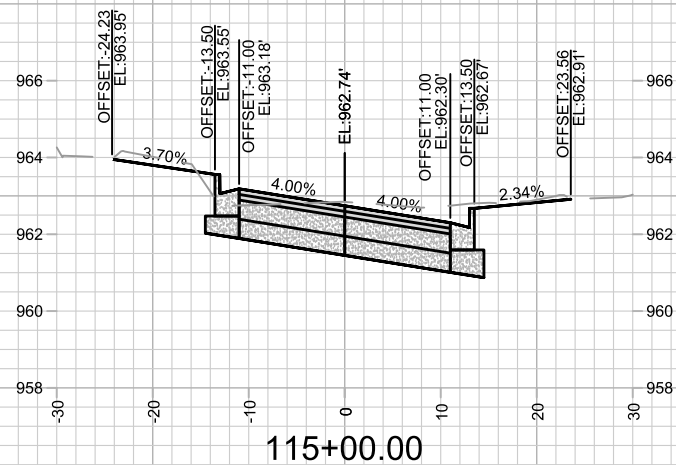
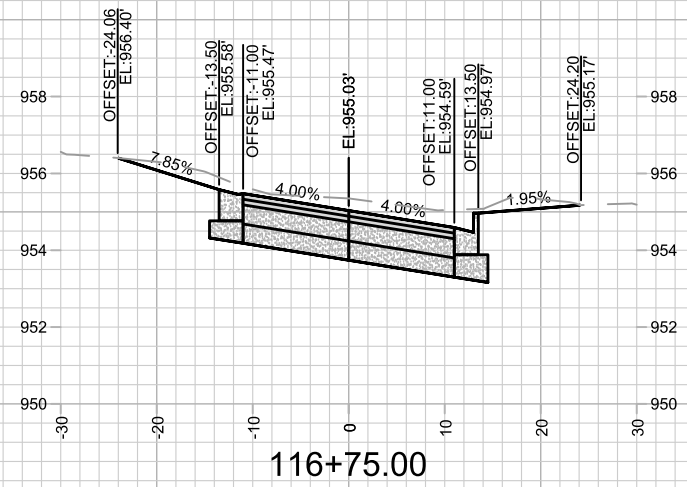
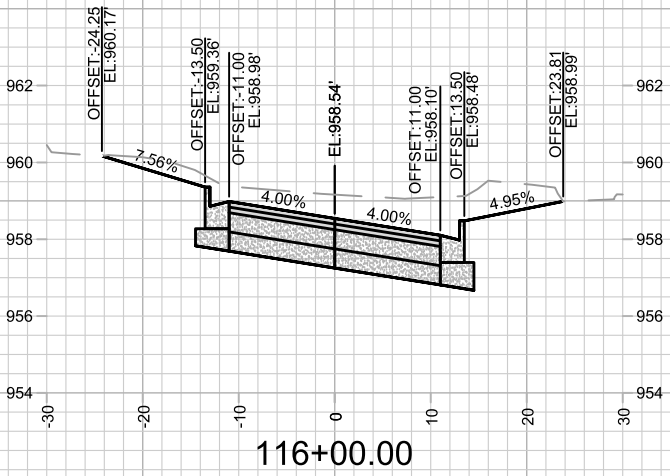
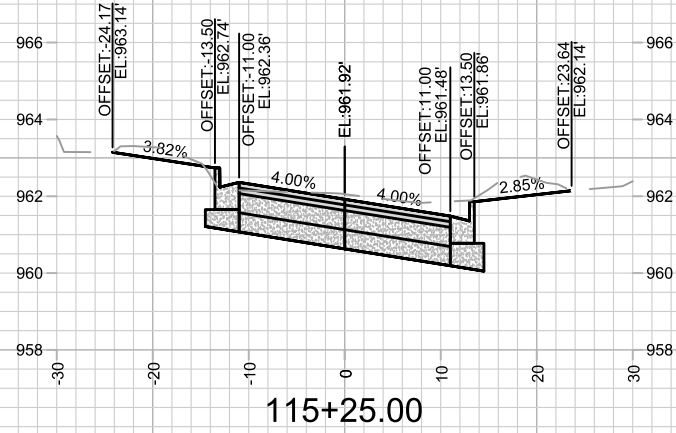
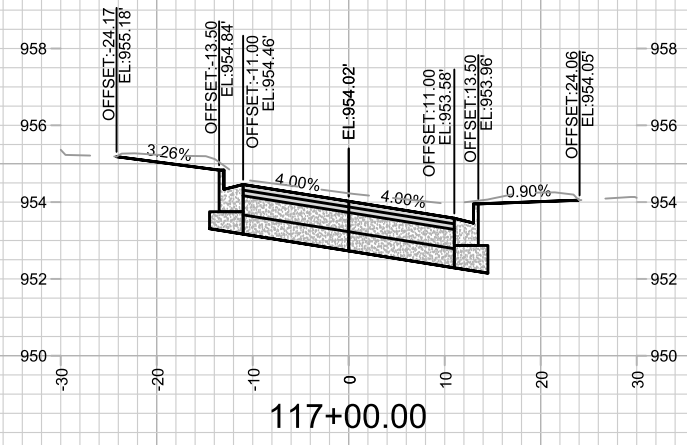
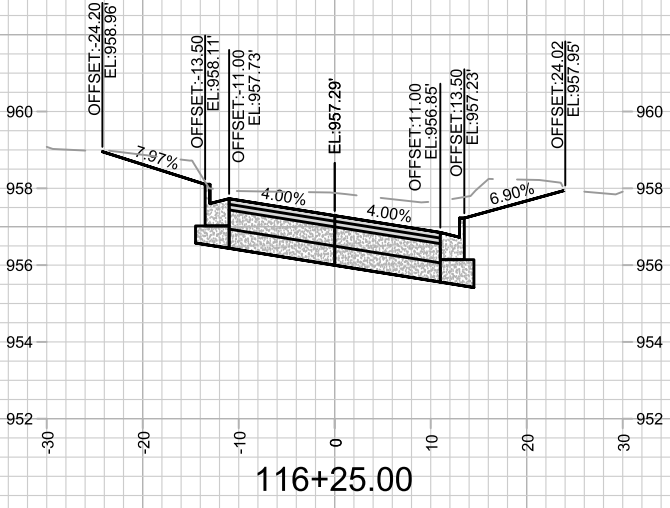
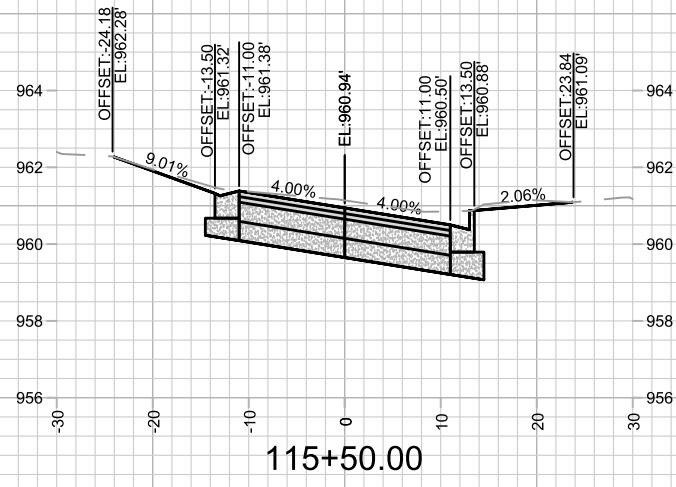

MARK	REVISION	DATE	BY

Designed By: 15219  
Date: 6/17/2025 5:16 PM  
Scale: 1" = 20'

15219  
MADISON, WI  
8785  
CONTRACT NO:

CROSS SECTIONS - MEYER AVE  
MEYER AVENUE ASSESSMENT DISTRICT - 2025  
\\GISERVER\DATA\DESIGN\Projects\15219\CAD\Streets\15219EN-Corridor.dwg

15219  
X-7

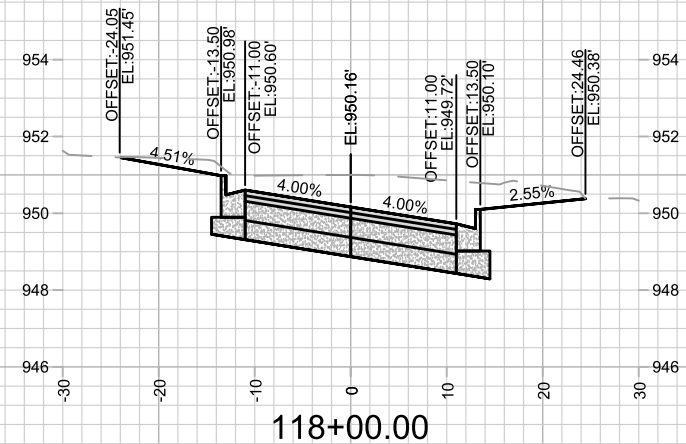
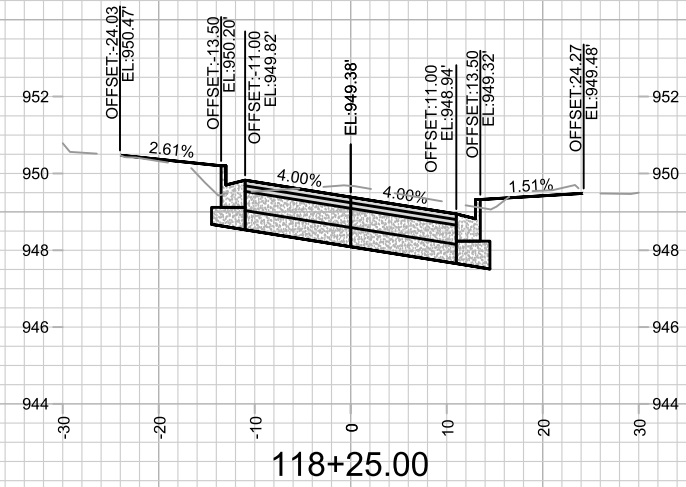
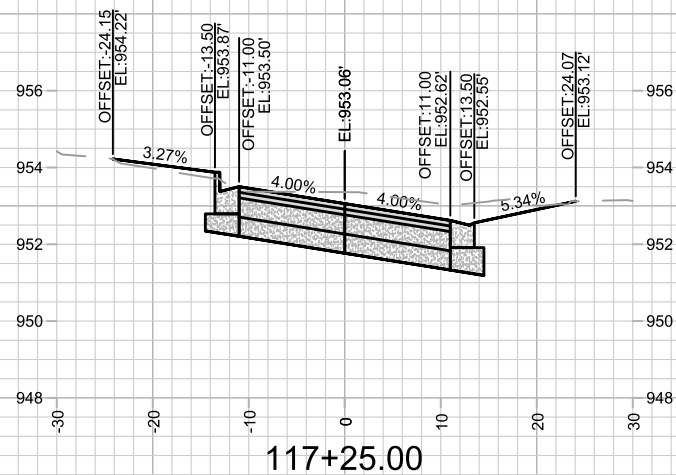
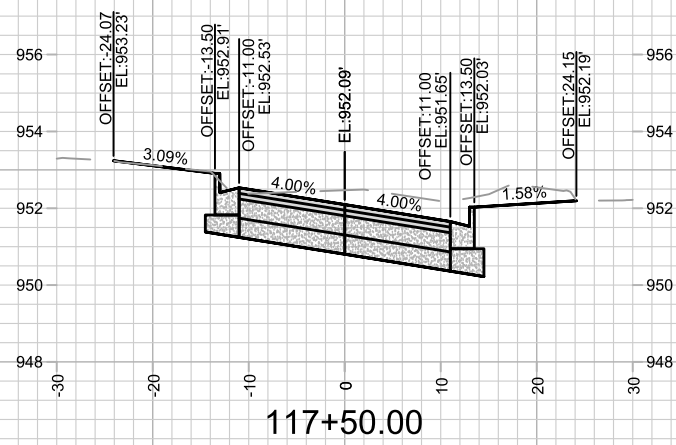
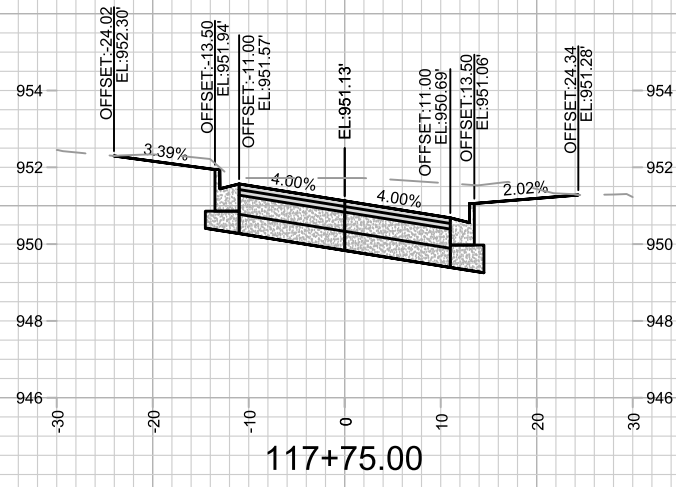

MARK	REVISION	DATE	BY
15219			
Designed By: ##		Date: 6/17/2025 5:16 PM	Scale: 1" = 20'
15219			X-8

CROSS SECTIONS - MEYER AVE  
 MEYER AVENUE ASSESSMENT DISTRICT - 2025  
 15219  
 MADISON, WI  
 8785  
 CONTRACT NO:  
 \\G:\SERVER\DATA\DESIGN\Projects\15219\CAD\Streets\15219EN-Corridor.dwg



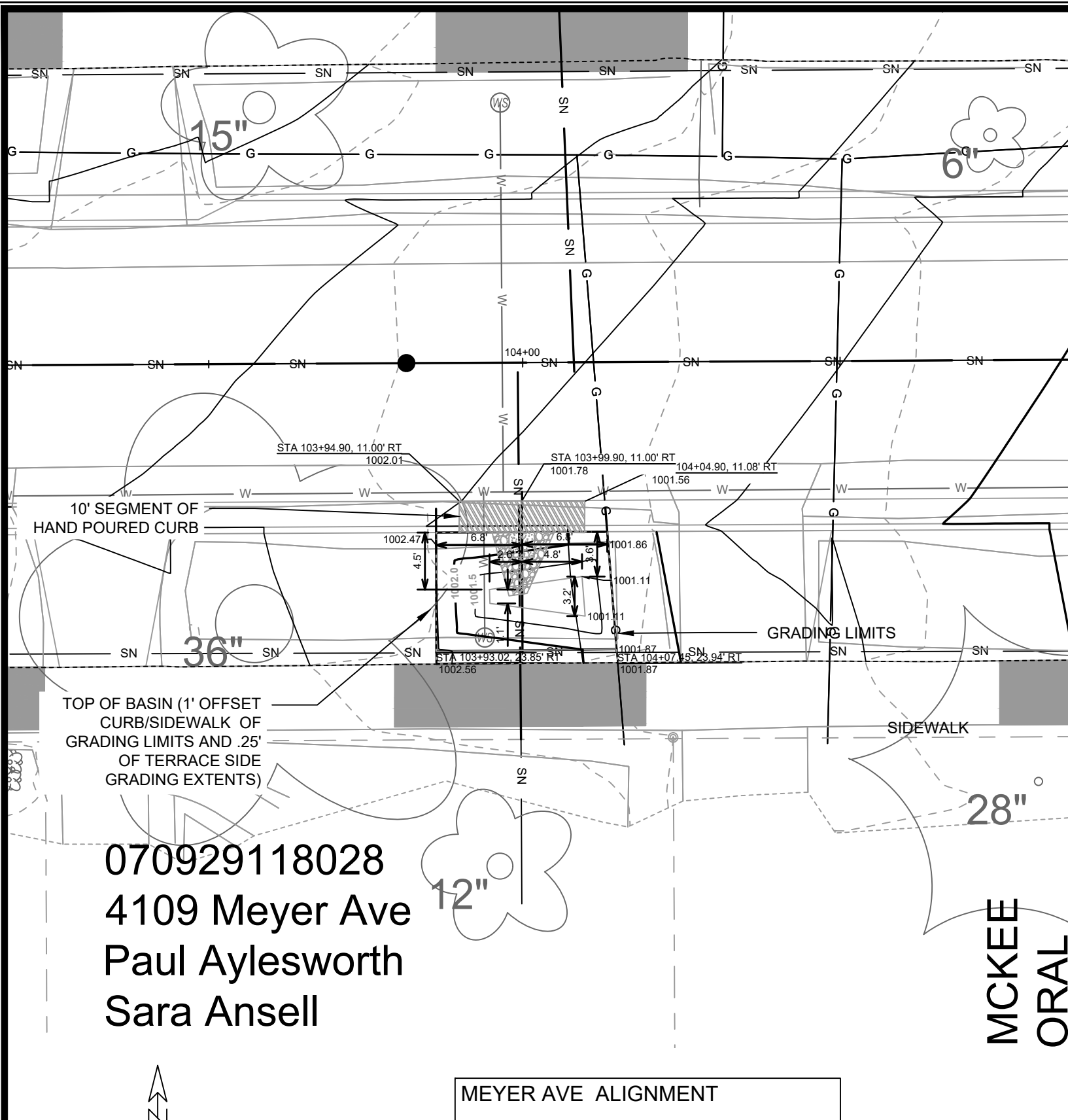

### DETAIL POINT ELEVATIONS/DESCRIPTIONS

Point	Point Description	Pond depth (inches)	
		Distance from Existing FlowLine (ft)	Elevation
			6
	Ex. EOG at CL of Flume	+0.125	961.12
A	Ex. Flow Line at CL of Flume	0	961.00
B	Pro. Gutter Flow Line at CL of Flume	-0.17	960.83
C	Edge of Flume @ Gutter (Uphill)	varies	961.15
D	Edge of Flume @ Gutter (Downhill)	varies	960.96
E	Bottom of Flume at CL	varies	960.66
F	Bottom of Stone/Pond	varies	960.46
G	Edge of Flume @ Bottom of Basin (Uphill)	varies	960.98
H	Edge of Flume @ Bottom of Basin (Downhill)	varies	960.79

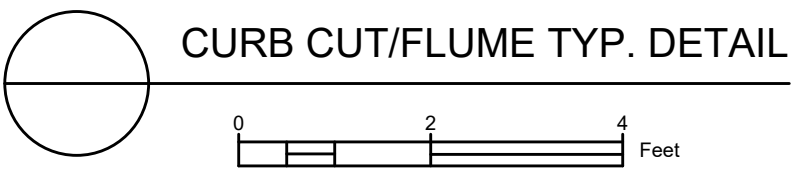
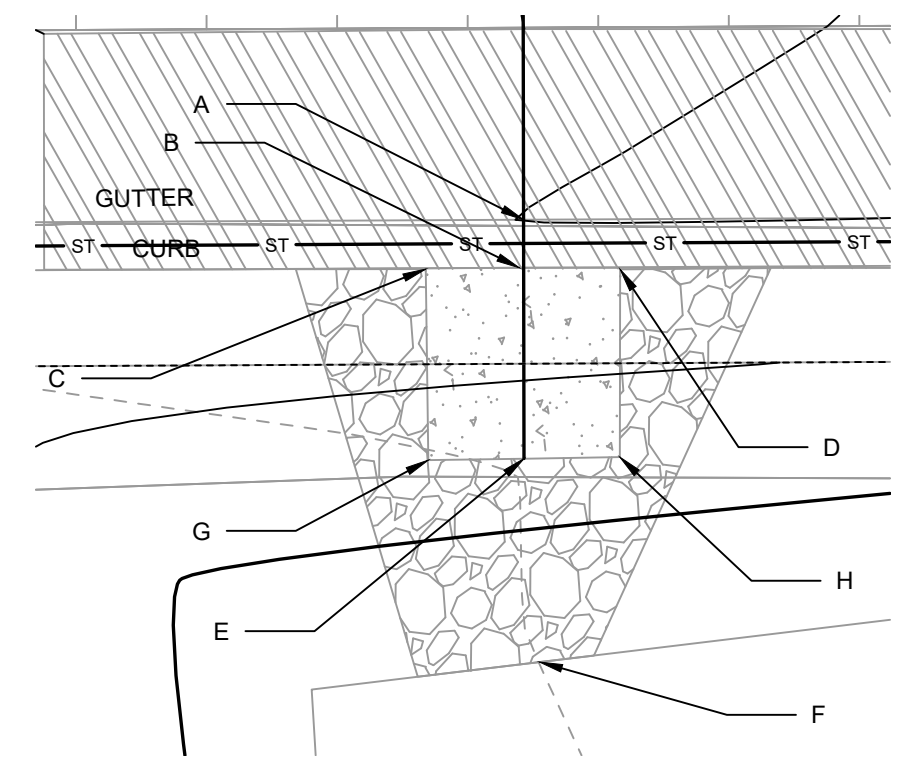

NOTES:  
 1. ALL AREAS WITHIN GRADING LIMITS TO RECEIVE CLASS I, TYPE A - ORGANIC EROSION CONTROL MATTING IF COMPLETED OUTSIDE OF GROWING SEASONS, SEE SPECIAL PROVISIONS  
 2. DO NOT SEED WITHIN SIDE SLOPES OR BOTTOM OF BASIN.  
 3. SEE DETAIL D-1 AND D-2.

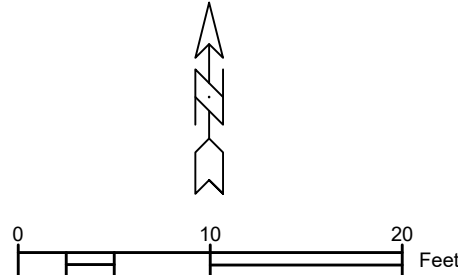

**MCKEE ORAL**

070929118028  
 4109 Meyer Ave  
 Paul Aylesworth  
 Sara Ansell

DATE	BY	REVISION	DATE	BY	REVISION
Designed By: PDG			Date: 7/30/2025 12:58 PM		
Scale:			15219		
15219			MADISON, WI		
4109 MEYER AVE TERRACE RG			8785		
MEYER AVENUE ASSESSMENT DISTRICT - 2025			CONTRACT NO.:		
M:\DESIGN\Projects\15219\CAD\sewers\15219SWR-GreenInfrastructure.dwg					
15219					
G-14					